1964

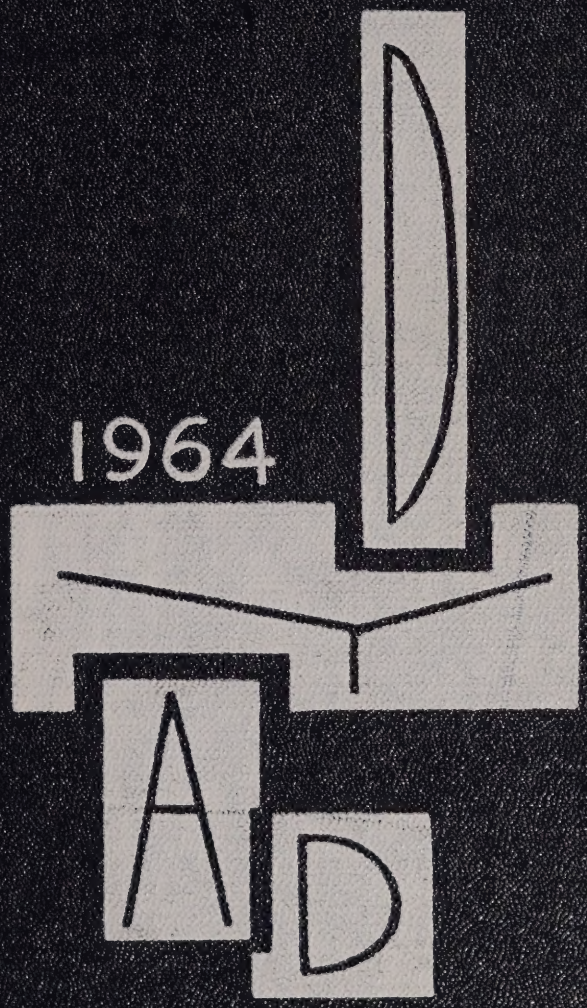

DYAD SUPPLEMENT

SPRING,
1964

BASEBALL

Catcher "Eddie" MacLeod '64

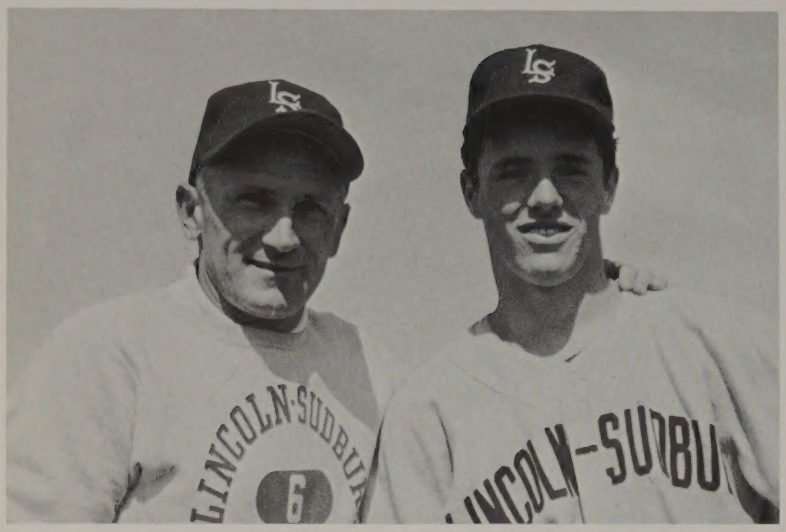

Coach Lewis Baldwin and Captain "Rich" Scogland '64, cf. 347 batting average.

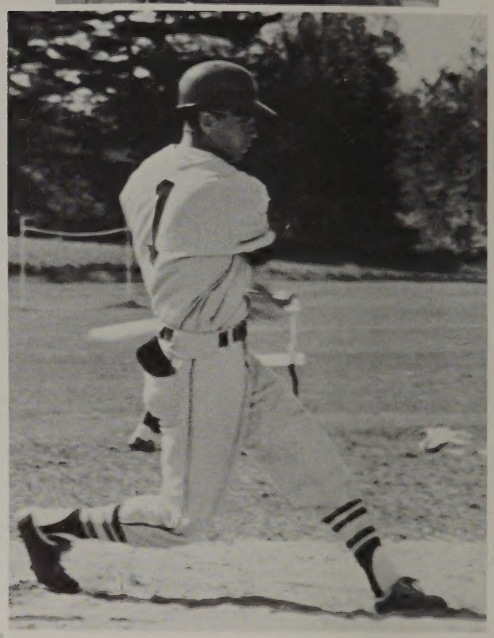

Shortstop "Steve" Fowler '64

Double Feature, Baseball and Track

1964 BASEBALL VARSITY Won 9, Lost 7—*Front row:* Coach Baldwin, Larson, Jensen, Capt. Scogland, MacLeod, Jones, Fowler, Campobasso. *Back row:* Skog, Kelley, Maurer, Phippard, Canty, Schwartz, Haroian, Cox, Kirshner.

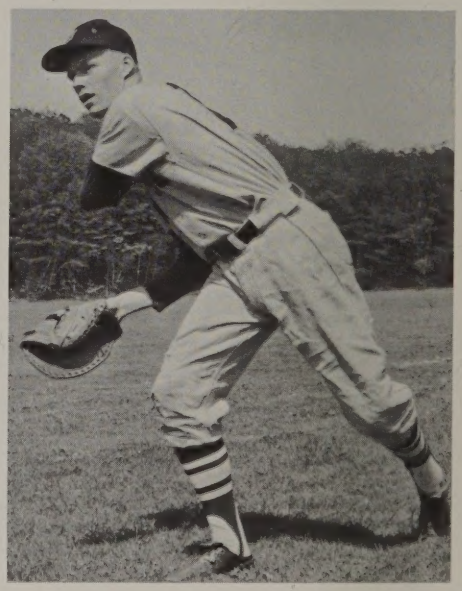

Pitcher "Dave" Jones, 132 strikeouts in 95 innings this season.

GIRLS' TENNIS and SOFTBALL

Coach Vicky Edelmann and Captain Dana Haden, Tennis.

Marcia Coffey in match at Featherland court.

Carol Lee keeps score in match at the Warren court

VARSITY TENNIS SQUAD—*Front row:* Emmons, Lee, Davis, D. Haden, Allen. *Back row:* Coffey, T. Debye, Mgr.; S. Haden, Gilfoy, R. Debye, Child, Coach Edelmann.

Joy Child, "Girl Athlete of the Year" '64

VARSITY SOFTBALL TEAM—*Front row:* Carlman, Place, Child, Smith, Hankey, Brescia. *Back row:* Fagerlund, Mgr.; Flynn, D. Wood, Chase, Captain Cindy Gallagher, Casella, B. Wood, Crowe, Coach Mary Louise Roberts, B. Rowe, Mgr.

Catcher Janet Hankey

TRACK AND FIELD, GOLF, AND TENNIS

Coach Robert Millett and Tennis Co-Captains elect "Brad" Johnson and "Jim" Miser.

Tennis Squad Has Excellent Season, Plan to Lead League in '65.

VARSITY TENNIS SQUAD—*Front row:* Donaldson, Emmons, Cobb, England. *Back row:* Coach Millett, Loomis, Bobroff, Johnson, Miser, Dinwiddie, Carlson.

VARSITY GOLF—*Left to right:* Coach Alexander Marshall, Jr., Dugan, Natoli, O'Connor, Huneck, Floridia.

TRACK AND FIELD SQUAD—*Front row:* Vinciulla, Clark, Moss, Curran, J. Wilfert, R. Wilfert. *Middle row:* LeBruto, Herlin, Forbes, S. Driscoll, Cunningham, Hathaway, McMurtry, Galligan. *Back row:* Coach John MacKenzie, Gedrim, Harris, Fullerton, Monaghan, DaPrato, Chase, Keeman, Herrick. *Not in picture:* Kelty, Olivieri, MacRae, Carter, Herthel.

Track and Field Co-Captains, Dan Carter and Larry Herthel.

Hurdler Steve Driscoll

Bob Forbes '64, Discus

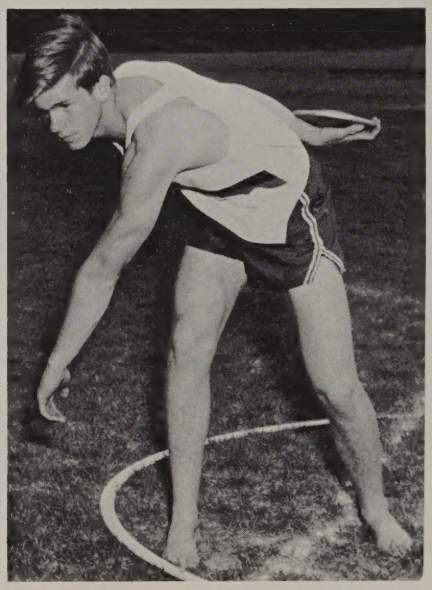

Mel Herlin '64, Discus

AWARDS ASSEMBLY, JUNE, 1964

Anastasia (Cathy) Mahan receives the DeNormandie Award as outstanding junior from Robert DeNormandie '61, in behalf of his father, James DeNormandie.

Vice Principal Roger Thurston presents to Joy Child '64 the D.A.R. Good Citizenship Award, and congratulates her parents, Mr. and Mrs. Luther Child, whose two older daughters also won this honor.

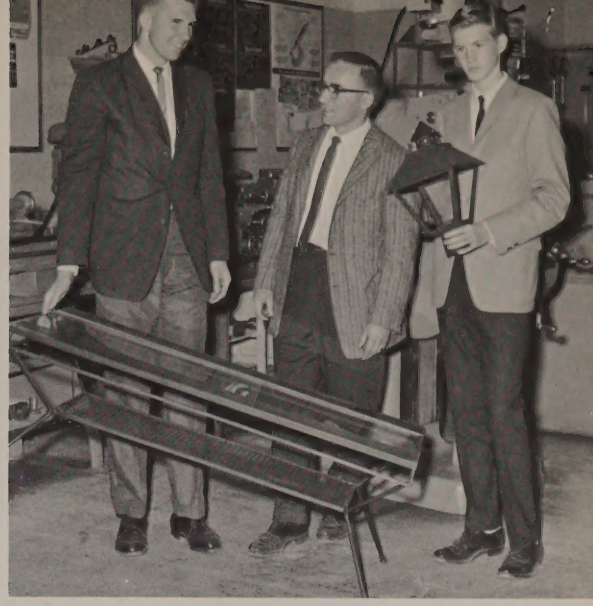

The state's highest honors in Industrial Arts were won by Alan Powers '64, left, and Timothy Brown '67. With them is Mr. Norman Swicker, their instructor.

Parents of award winners are guests at the assembly.

THE FACULTY PLAQUE, REGIONAL'S HIGHEST HONOR is presented by Principal Leslie M. Tourville to Peter Hathaway '64.

New Faculty Members

Mrs. Lynn Werner, English and Speech

Miss Betty Toscano, English

SHAW'S ARMS and the MAN

Spring Production, May 14, 15, 16, 1964

Raina (Lynette Gedrim), Captain Bluntschli (Joseph Rogers), and Catherine (Maria Ruocco) in a scene from the Little Theatre Players production of *Arms and the Man.*

"The real hero of the Lincoln-Sudbury Little Theatre Players' performance of *Arms and the Man* was playwright George Bernard Shaw. His brilliant satire on the romantic notions of war and love entertained the audience. Director Richard Jeter deserves our thanks for selecting this funny play and serving it up in sparkling style."

Director Richard Jeter adds dash to Saranoff's uniform.

"As Raina, she of 'noble attitudes and thrilling voice,' Lynette Gedrim was excellent. Her fiancé, the heroic 'apostle of the higher love' was given a dashing portrayal by Donald Gerson as Major Saranoff."

"Joe Rogers as Captain Bluntschli, the chocolate cream soldier, sustained a low-key, controlled performance and made the practical Swiss most appealing.

"Maria Ruocco was energetic and vivid as Catherine Petkoff and Alan Mirse was a suitably bluff Major Petkoff. Randall Kindleberger was fiercely independent as Louka, the maidservant, and John Cumberford played Nicola, the servant, with cool detachment. Robert Avery as a Bulgarian officer completed the cast."

Set crew sets stage for Act II. Cyclorama in background.

Catherine Ruocco was assistant director, Charles Barnaby was in charge of set construction, Peter Temple of lighting, Tam Hall of sound, Mary Lee Tonseth of properties, Carol Tonseth of costumes, Cynthia Nystrom of set painters, Rosalind Riordan of makeup, and Deborah Chadsey, publicity.

"The scenic demands of the play were handled very well. Of particular note was the painted cyclorama showing the minarets of a Bulgarian village and the towering Balkan mountain peaks, which was designed by John Lincoln."

Quotations are from Mrs. Virginia Kirshner's review of the play.

JUNIOR PROM

"SOUS la MER", Friday May 8, 1964.

Mr. Mark G. Gulesian, junior class advisor, Mrs. Roger H. McCoy, advisor to Prom Committee, Mr. McCoy, Cathy Mahan, Co-Chairman of Prom Committee, her escort, Donna Briggs '64, William Clark, junior class president and Co-Chairman of the Junior Prom.

Martha Henry '65, Queen of the Junior Prom, Members of the Court, and their escorts pose on the lovely seashell throne. *Left to right:* Elliot Smith, Linnea Borg, freshman attendant; George Tarbell, Sandra Spaan, sophomore attendant; Queen Martha Henry, Christopher Langton, Nancy Allen, senior attendant; and Mark Worden.

A Crown for the Queen

Streamers of purple, blue and white created the illusion of ocean waves; suspended fish, and a glittering seashell throne carried out the theme of the prom. Chaperones were Mr. and Mrs. Russell Mahan, Mr. and Mrs. John MacKenzie, Miss Deborah Noyes, Mr. Philip Lewis, and Mr. Mark G. Gulesian. The grand march was led by the class president, William Clark. Dana Haden, vice president, Janet Gayer, treasurer, and Deborah Chadsey, secretary assisted with arrangements as members of the prom committee.

CHILDREN'S DAY, 1964

Lincoln-Sudbury seniors entertained 75 underprivileged children who are in the care of the Franciscan Sisters of the Atonement, in observance of the sixth annual Children's Day, on June 3.

Peggy Siegars, class secretary, and Georgine Dugan were co-chairmen; class president Jack Rogers, vice president Doug Schultz, class treasurer, Don Shay, and class adviser, Mr. Joseph Krol assisted to make it a gala day for the children.

Donald Burgess, professional magician and custodian at Regional presents a magic show for the children. Bob Hickler '64 assists in a vital way.

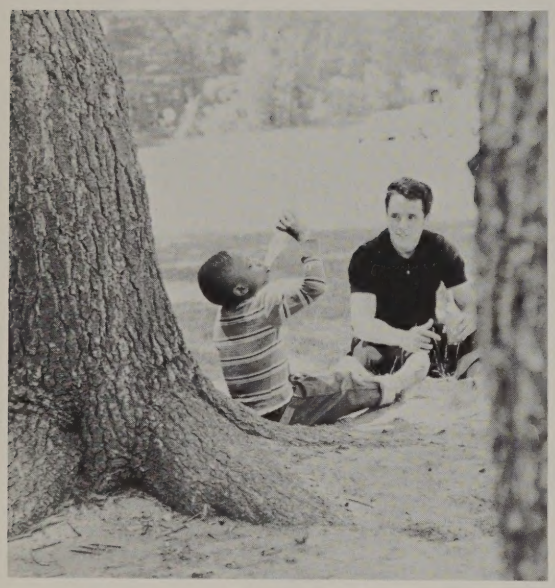

Rich Scogland '64 and small guest enjoy cookout lunch.

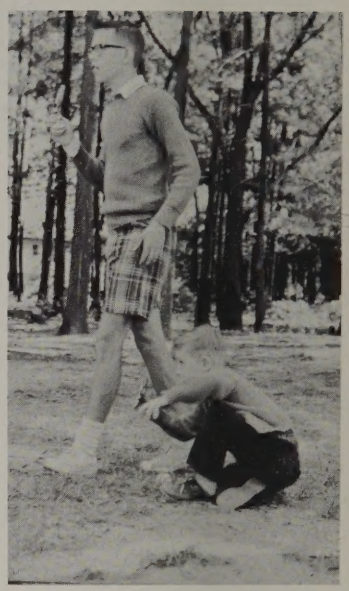

Away From It All (Barr Jozwicki and Friend)

Shy (Joan Floyd, Dan Carter)

The big treat of the day—a ride on a Sudbury fire engine.

Fire Chief

Long Thoughts

Day Before Children's Day, Temporary (Very Temporary) Structure.

Gone Fishin'
(Joyce Parsons and Guest)

Time to Talk (Barbara Devoe and Friend)

LAST GYM CLASS—Dale Graham, Paula Black, and Peggy Siegars and Courtyard Clothesline.

Photographs of Children's Day by Douglas Bowles '64 and Purdy.

GRADUATION
June 7, 1964

Supt. C. Newton Heath, Mr. Henry Morgan, and Mr. Joseph Brown of the School Committee; and faculty members, at rained-in graduation ceremony.

About to Receive Their Diplomas.

"RESPONSIBILITY is the PRICE of Freedom."

Mr. Krol says we're moving into the gym.

"Thank you, Mr. Jagger."

Peter Hathaway, winner of the Faculty Plaque is congratulated by Dr. Tourville.

Mr. Jagger Congratulates Judith Bennett.

James Fry Receives His Diploma from Mr. James M. Jagger, Vice Chairman of the School Committee. Dr. Leslie M. Tourville, Principal, checks list of graduates.

Sue Smith gets an assist from Mrs. Betty Adrian.

Doris E. Putney Receives Kiwanis Club Scholarship

Jill Frye Awarded Lincoln-Sudbury Teachers' Association Scholarship.

George Chu

John Rogers, Senior Class President.

Donna Briggs, recipient of two scholarships from the Lincoln Scholarship Committee and the Lincoln-Sudbury Teachers' Association.

Richard Chase,

Shirou Haraguchi, exchange student from Japan, receives a certificate and an ovation.

George Chu, John Rogers, and Richard Chase were graduation speakers. Daniel Carter, the fourth speaker, gave a lively speech, but was blinded by the photographer's flash bulb.

Cum Laude Procession

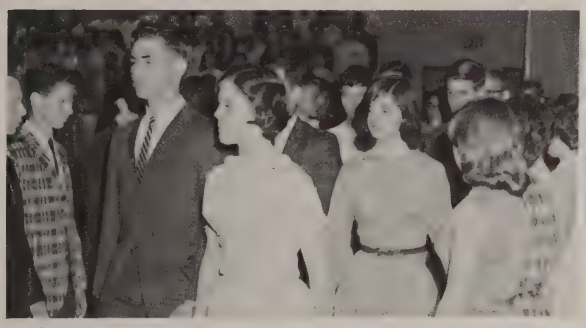

Juniors elected to *Cum Laude* Process, as Senior Class forms a guard of honor.

Band Plays Processional March.

Cum Laude Assembly

Alan Brooks reads his prize-winning *Cum Laude* Poem.

Mr. Paul Mitchell explains the purpose of *Cum Laude*, a national honor society.

SENIOR PROM

Friday, June 5, 1964

Mr. Carl Perkins and Gail Sawyer '64.

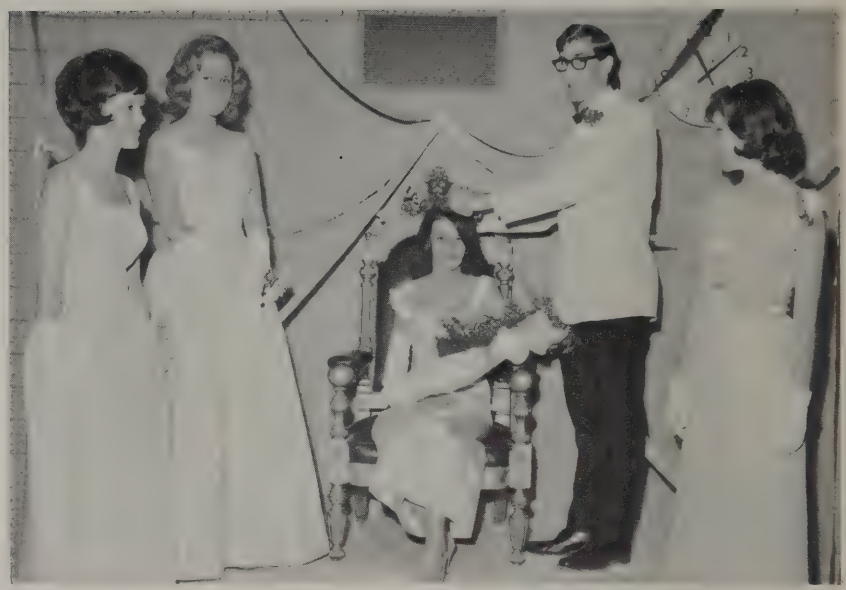

Deborah Martin, Queen of the Senior Prom, Receives Crown and Bouquet from Class President Jack Rogers. Her attendants are (left to right) Janet Huff, Jane Spiller, and Carolyn Cutter.

Faculty members and seniors enjoy last Senior Dance.

The Grand March. President Rogers and Sue Foster lead the Grand March. It is a Regional tradition that parents of seniors are invited to see the march and the selection of the Queen.

GOODNOW LIBRARY
3 4866 00180 7670

Hope W. Baldwin
Gift

FOR REFERENCE
To Be Used Only In Library

DYAD 1964

LINCOLN-SUDBURY

REGIONAL HIGH SCHOOL

SUDBURY, MASSACHUSETTS

Contents: Title Page—1, Youth-a poem—2, Memories—6, Activities—18, Sports—56, Faculty—75, Underclassmen—84, Seniors—98, Patrons—134

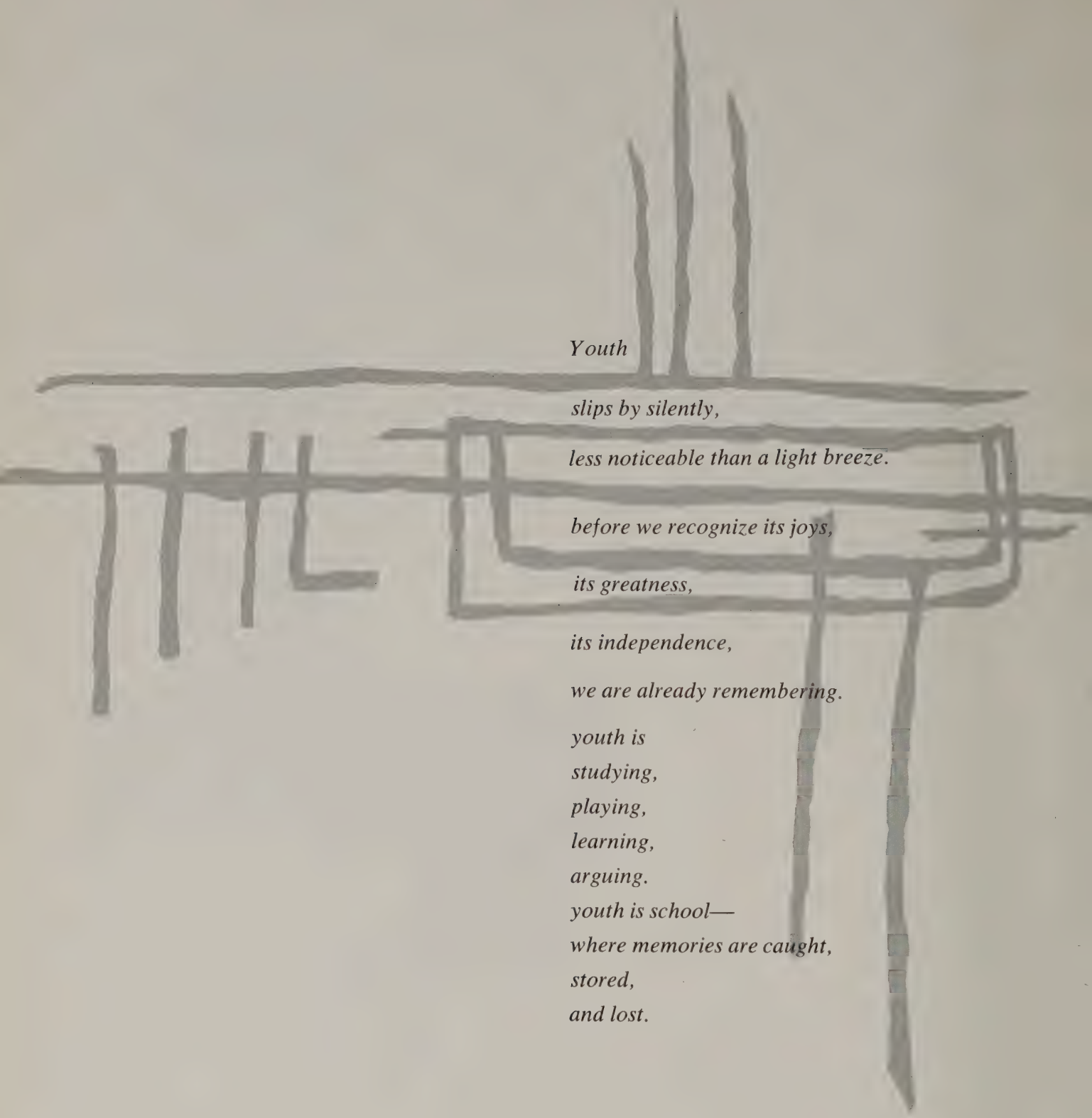

Youth

slips by silently,

less noticeable than a light breeze.

before we recognize its joys,

its greatness,

its independence,

we are already remembering.

youth is
studying,
playing,
learning,
arguing.
youth is school—
where memories are caught,
stored,
and lost.

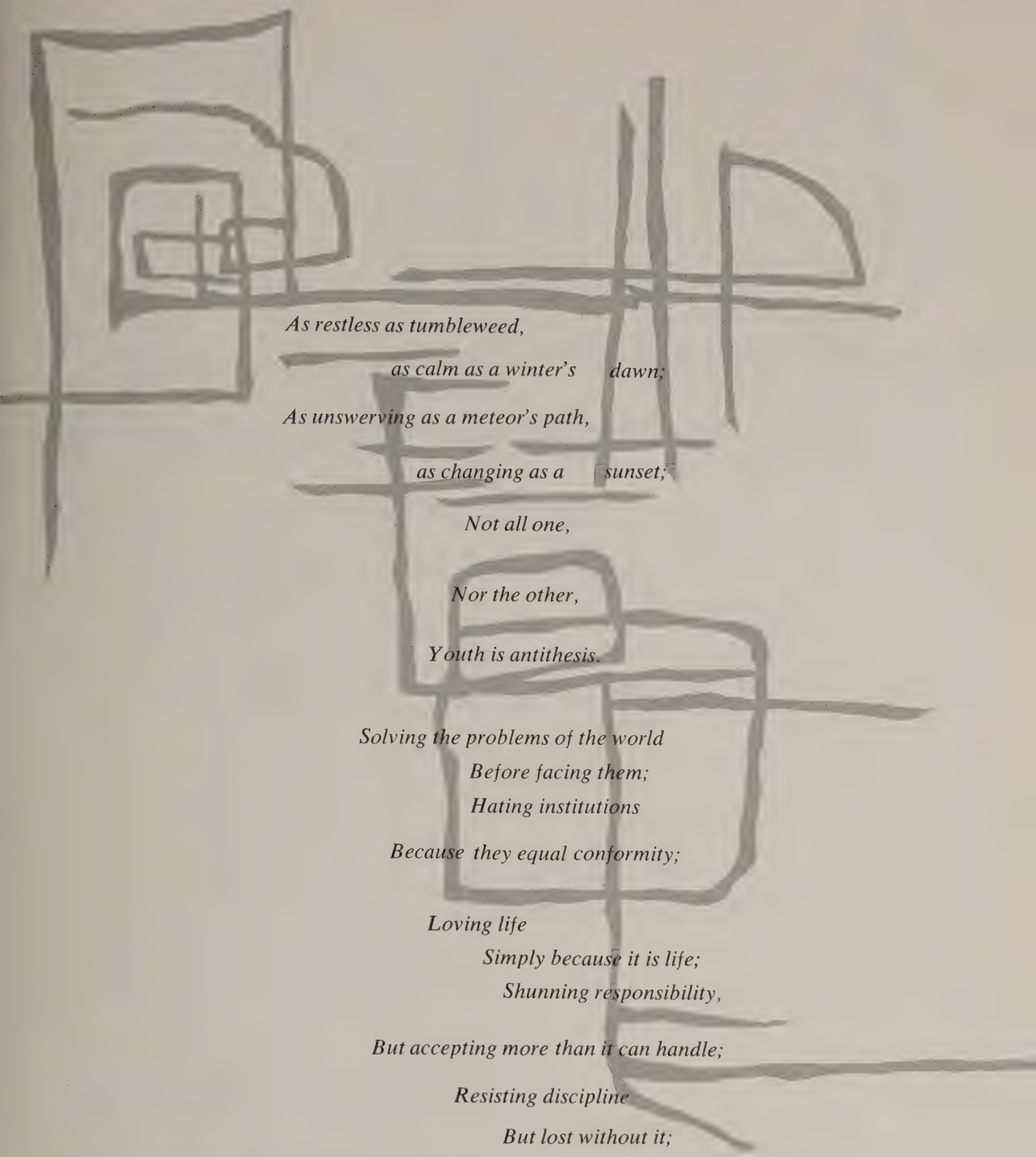

As restless as tumbleweed,

as calm as a winter's dawn;

As unswerving as a meteor's path,

as changing as a sunset;

Not all one,

Nor the other,

Youth is antithesis.

Solving the problems of the world

Before facing them;

Hating institutions

Because they equal conformity;

Loving life

Simply because it is life;

Shunning responsibility,

But accepting more than it can handle;

Resisting discipline

But lost without it;

Disclaiming philosophy,

But having its own:

There is always tomorrow.

Suddenly . . .

There are only yesterdays.

Too late we start to ponder:

What is life?

What do we do with it?

And what will we do without it?

Too late we cry:

STOP!

Too late we question:

What is youth?

Who feels it?

Who can grasp it, hold it, keep it?

Too late . . .

 We know the answer.

Memories

Remain.

Youth fades,

And with it,

Actions,

People,

And thoughts.

Ideas change:

Old ones are lost,

New ones formed.

But

Youth

Lives through memories.

Youth—
Is a memory.

susan lukesh

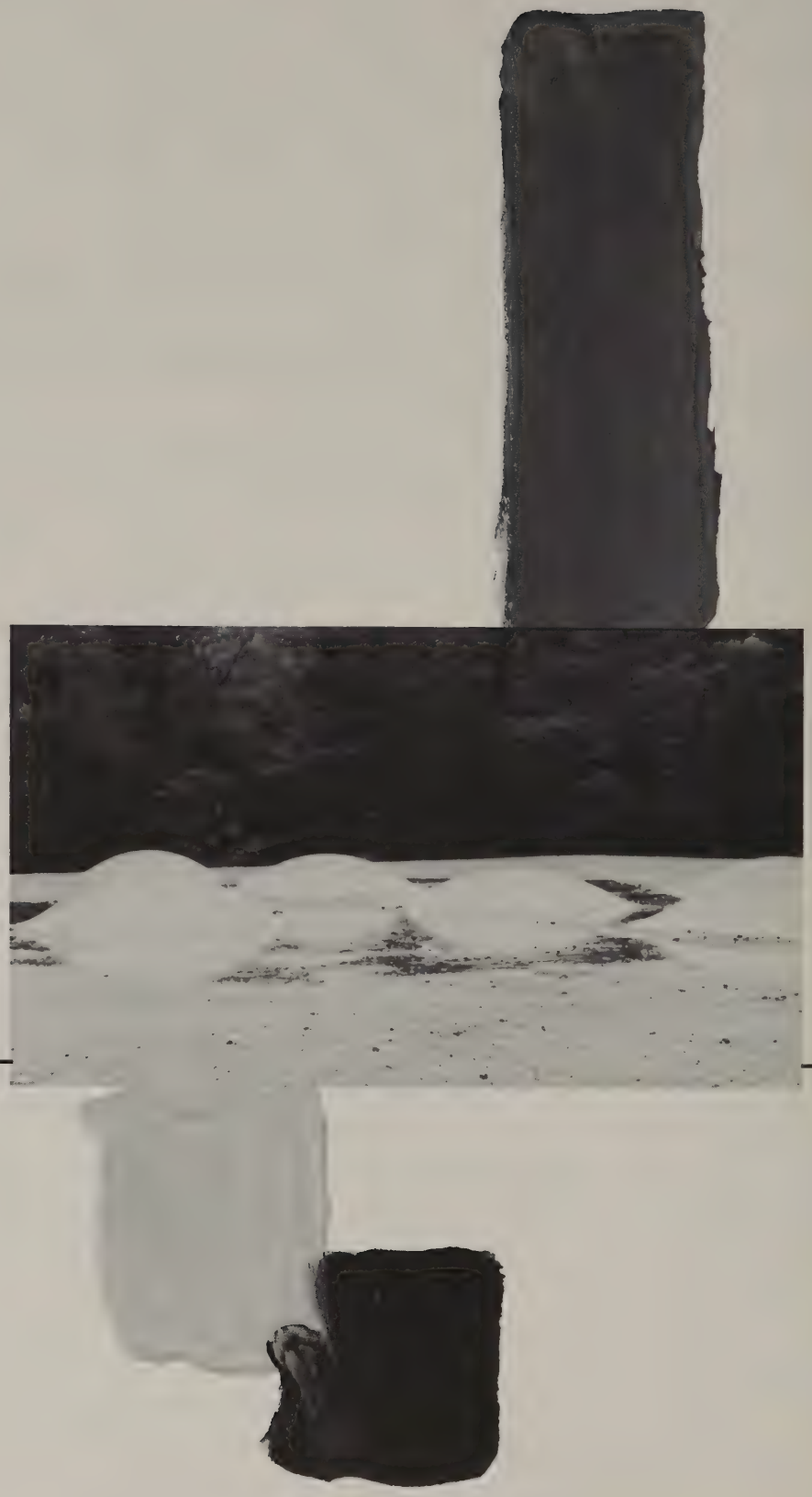

YOUTH is a MEMORY

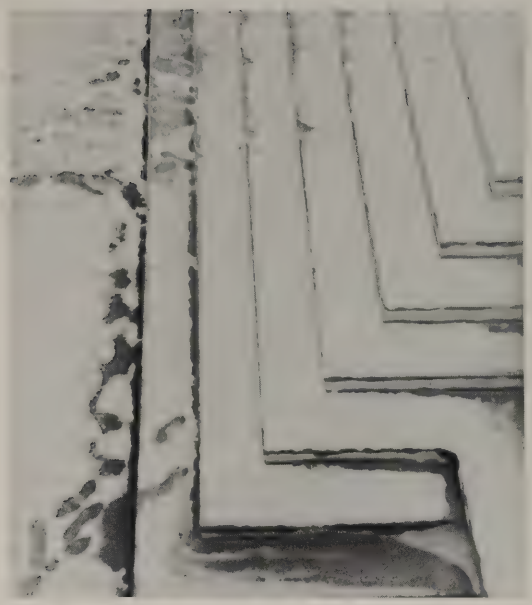

GOGGLES
SHIELD
GRINDING

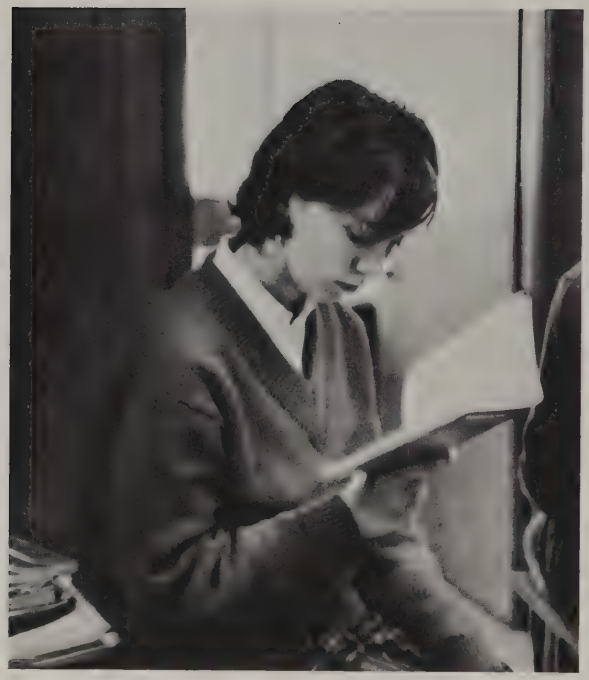

ACTIVITIES

MUSIC

This has been a big year for the music department. Fall, Christmas, and spring concerts were given by the Mixed, Select, and Special Choruses, and, for the first time the Select Chorus went on a concert tour in April, presenting concerts in Manchester and Concord, N.H.: Putney, Vermont; Williamstown and Townsend, Massachusetts.

Mr. Robert G. Wentworth, Regional's one-man music department, directs a choral rehearsal.

Five instrumental groups—band, woodwind ensemble, brass choir, string ensemble, and a small chamber orchestra were directed by Mr. Wentworth.

"This really sounds!"
"That makes it."
"This time I really think it's going to *WORK*"

Eight Lincoln-Sudbury musicians were chosen to participate in the Northeastern District Concert at Concord-Carlisle Regional, in January. Chorus members chosen were Nancy Allen, Gretchen Mertz, George Chu, Peter Goranson, and Mark Worden. Peter Goranson was recommended for All State Chorus. Philip Moss and Janet Gayer, orchestra members, were also recommended for All State. Thomas Worthington performed with the District band.

REGIONAL GIRLS SING WITH BOSTON SYMPHONY

For seventy-five Regional girls, being chosen to sing with the Boston Symphony Orchestra was the most exciting musical experience of the year.

Mr. Harry Ellis Dickson, assistant director of the Boston Symphony Orchestra and originator of the Youth Concerts, asked Mr. Wentworth to choose seventy-five girls to sing incidental music from Mendelssohn's "A Midsummer Night's Dream" as part of a Youth Concert commemorating the 400th anniversary of Shakespeare's birth.

The "Symphony Choir" was chosen and began to practice early in January. Two performances of the concert had been scheduled—one on Feb. 8, and one on March 7. It proved to be one of the best concerts of the year and the girls also sang on April 11, when the Boston Symphony presented parts of it as a special program for underprivileged children.

Mr. Dickson checks a change in the score.

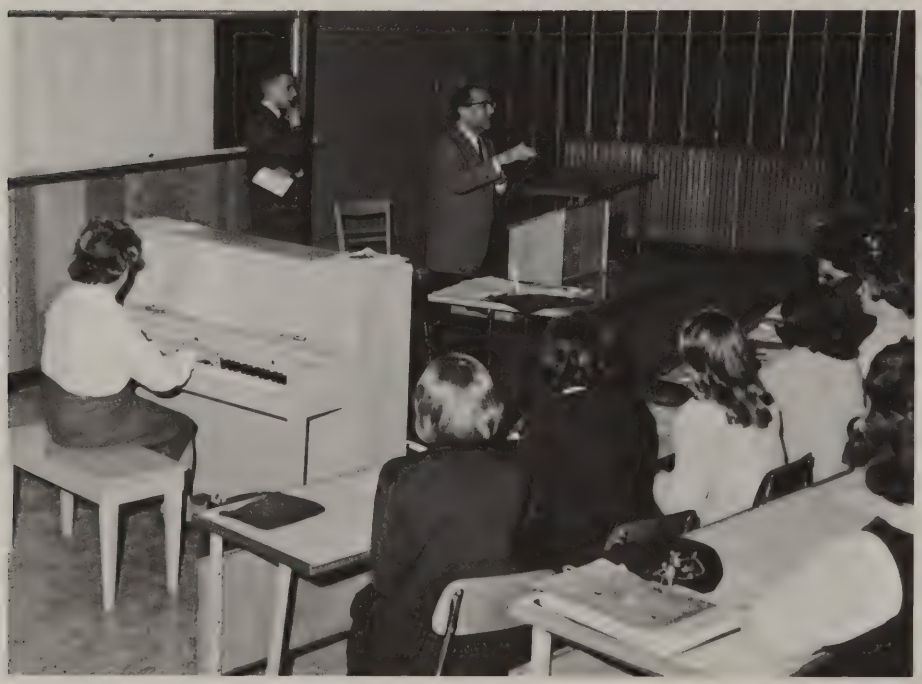

Mr. Harry Ellis Dickson came to Regional to conduct a rehearsal of the "Symphony Choir", found the choir "superbly prepared" by Mr. Wentworth, and announced that he hoped this would be the beginning of a long and beautiful friendship.

Rehearsal in the lecture hall. Mr. Dickson directing; Mrs. Dickey accompanying; Mr. Wentworth pacing.

ORCHESTRA AT SYMPHONY HALL, BOSTON, MASS.

Boston Symphony Orchestra, Lincoln-Sudbury Singers, and Soloists during Concert at Symphony Hall. Mr. Harry Ellis Dickson Conducting.

THE LITTLE THEATRE PLAYERS PRESENT

"JOHN BROWN'S BODY"

by Stephen Vincent Benêt

DECEMBER 11, 12, 19, 1963

"John Brown's Body," as presented by the Little Theatre Players of Lincoln-Sudbury Regional High, received a stylish and stylized production. In recreating Stephen Vincent Benet's epic poem of the Civil War, the Players, by speech and music alone, bridged a century to touch and move an audience. Against stark black drapes, the principal roles were spoken by young men in dinner jackets and young women in formal gowns. The speaking and singing choruses were robed in black and the only prop was a simple bench.

The total effect was to concentrate all emphasis on the human voice as an instrument of passion and conviction. This demanding assignment was handled with poise and assurance by the Little Theatre Players, under the direction of Mr. Richard Jeter."

Virginia Kirshner

Maria Ruocco as Melora Vilas
"Melora Vilas, rising by candlelight,
Looked at herself in the bottom of the tin basin
And wished she had a mirror."

As Melora, Maria Ruocco contributed a portrait of eager youthfulness.

"Donald Gerson gave a moving and powerful performance as Ellyat as he braced for the rebel charge at Gettysburg."

"Jack Ellyat heard the guns with a knock at his heart when he first heard them. They were going to be in it soon. He wondered how it would feel."

Paul Heikkila as John Brown.
"I saw Thee when Thou did display
The black man and his lord
To bid me free the one, and slay
The other with the sword."

"Paul Heikkila, as John Brown, gave focus to the production as he fell to his knees and vowed to God to free the slave."

Robert Avery as Bailey
"So Bailey came to the door of Wingate Hall,
With the high wind blowing against him . . ."

DRAMA

FALL PRODUCTION

The Cast in Rehearsal
PRINCIPALS—*Front Row:* Martin Sweeney, Richard Neumeier, Donald Gerson, Alan Brooks, John Cumberford, Susan Sharpe, Electa Kane, Lynette Gedrim, Maria Ruocco. *Standing in center:* Paul Heikkila, Robert Avery. *Second Row:* MUSICIANS—Correll, Martin, Child, Allen, Moss. *Back Row:* Troisi, Reifsteck, Goranson, Joyce, Hagopian. *Standing:* John Clippinger. SPEAKING CHOIR (group at right, behind principals)—Hennessey, Schjelderup, Devoll, Parsons. *Third Row:* Greenblatt, Gras, T. Shay, Guethlen, Nystrom. *Back Row:* Andrews, Cryer, Fullerton, E. Shay.

Caroline Ruocco and Lynette Gedrim.

Robert Avery (Bailey) and Martin Sweeney (Robert E. Lee and Abraham Lincoln)
"If you take a flat map
And move wooden blocks upon it
strategically,
The thing looks well . . ."

"This is the last."

"Goodby, boys! Goodby."

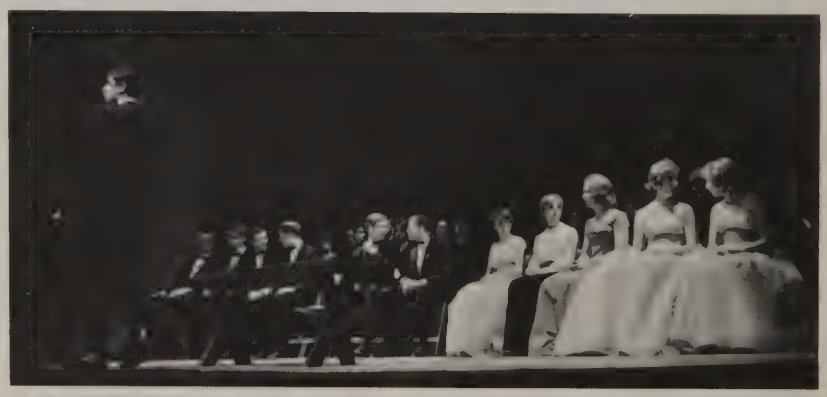

Susan Sharpe (Mrs. Ellyat) Electa Kane (Mary Lou Wingate).

"Electa Kane gave a flawless performance in the roles of Mary Lou Wingate and Lucy Weatherby."

Maria Ruocco (Melora Vilas)
"A girl came into the room upon light quick feet.
He stared at her solemnly, She was young and thin.
The small, just head was set on the slender neck
With a clean sureness.

"There were three stout pillars that held up all
The weight and tradition of Wingate Hall.
One was Cudjo and one was you
And the third was the mistress, Mary Lou."

"Lynette Gedrim was most successful as she captured both the wild willfulness and the innate strength of Sally Dupré."

Lynette Gedrim as Sally Dupré
"We are linked together for good and all,
But you are married to Wingate Hall,
And Wingate Hall must tumble down,
Tumble down . . .
Before I sew on a wedding gown
And stitch my name in your heart."

Photography credits
V. Neumeier
M. Griswold
Purdy

"JOHN BROWN'S BODY"

Robert Avery as Captain Ball
Alan Brooks as the Mate.
Mate: "I'm afraid we'll lose some more of the women."
Captain: "Well, they're a scratch lot."

"Sally Dupré, Sally Dupré,
Why do you haunt me night and day?"

"The words of the poem were heightened and crystallized by music composed by Fenno Heath. It was in the moments when these fused and coalesced that the performance reached its greatest heights.

The speaking chorus handled with finesse a great variety of characters and many complicated scenes. The singing chorus, under student director Philip Moss, added dimension and excitement to the performance." U.K.

Richard Neumeier as Clay Wingate and Lynette Gedrim as Sally Dupré.

"ON TO RICHMOND!"—*Left to right:* Martin Sweeney, Richard Neumeier, Donald Gerson, Alan Brooks, and John Cumberford (Cudjo)

TECHNICAL CREW
Stage Manager—Peter Temple;
Scenery and Technical,
Tina Debye, G. Gras, F. Hoagland, P. Hoyt, L. Plumley, D. Shay, G. Sherman, L. Sherman.
Costumes and Makeup,
Carol Tonseth, J. Bronson, A. Cutler, J. Guethlen, S. Lukesh, L. Trees.
Student Musical Director,
Pip Moss

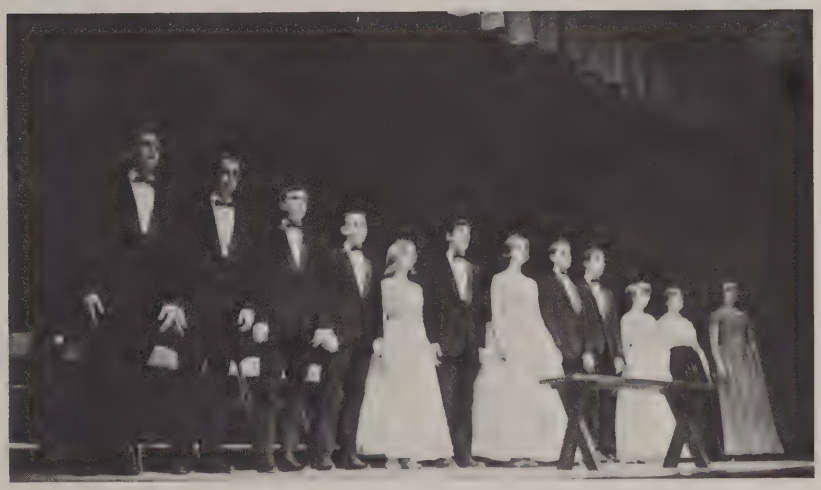

SECOND NIGHT CURTAIN CALL—Caroline Ruocco and Cynthia Nystrom, far right, substituting on short notice for Electa Kane "with poise and presence."

STUDENT EXCHANGE

Mrs. Gordon Donaldson, chairman of the Student Exchange Committee checks the "covered dishes."

INTERNATIONAL DINNER
October 21, 1964

Last summer, three Lincoln-Sudbury Regional students, who had completed their junior year, spent two months abroad as "ambassadors" in the "Experiment in International Living Program." A fourth student not only spent the summer in Austria, in the same program, but also went to England to study during the first half of his senior year. A fifth Lincoln-Sudbury student studied in France during the first half of his senior year. Two foreign students were brought to Lincoln-Sudbury for a year of study.

All these activities are projects of the Lincoln-Sudbury PTSA Student Exchange Committee, and one of the principal money raising activities is an annual International Dinner. This is followed by reports by the "ambassadors" and introduction of the foreign students.

Part of the group of 560 supporters of the program who gathered in the gym to hear the "ambassadors" report their experiences.

FROM LINCOLN-SUDBURY
Mary Lee Tonseth—Norway
Richard Neumeier—Germany
Daniel Carter—Sweden
Richard Chase—England
Charles Barnaby—France
TO LINCOLN-SUDBURY
Shirou Haraguchi—Japan
Margaret Barclay—Peru

Cafeteria Dinner Scene

Mrs. Sally Lukesh and Gordon are served.

Daniel Carter, exchange student to Sweden and Shirou Haraguchi, exchange student from Japan, look on as Richard Neumeier makes some final notes for his report on his summer in Germany.

STUDENT EXCHANGE

"It is impossible to put into words the value of an experience like this."

Mr. Russell P. Mahan, PTSA President, thanks dinner chairmen, Mrs. Kenneth Gayer and Mrs. Albert Fullerton, and the Lincoln-Sudbury student branch of the Student Exchange who raised $500 for the project in their fall work day, under the direction of Miss Ruth M. Buxton and Mr. Joseph Krol of the faculty.

Margaret Barclay, exchange student from Peru, describes her first impressions of the United States.

"It gave me the greatest real enjoyment of any experience in my life."

"It is in our hands—our young people's hands."

Richard Neumeier and Mary Lee Tonseth prepare for their illustrated talks.

Shirou accepts an invitation.

"I want to devote my life to the cause of world peace." *Shirou Haraguchi*

Richard Chase, who could not report on his summer experiences, wrote from Cheadle Hulme school in England: "I am taking chemistry, physics, and regular and applied math. I have about fifteen books for three main subjects. For minors, I'm taking politics, German, usage of English, architecture, Christian theology, Christian education, current affairs and phys. ed. . . . This experience is the most meaningful thing I could possibly be doing I think."

Regional's Ambassadors and Foreign Students
Left to right: Daniel Carter, Mary Lee Tonseth, Richard Neumeier, Margaret Barclay, Shirou Haraguchi.

SCHOOL COUNCIL

Seated: Rittenburg, Nystrom, Gedrim, Pres. Chase, Moss, Foley, Mahan, Emmons. *Standing, front row:* Mr. Bradford Sargent, Tighe, Aiken, Curran, Ferrick, Trees, Leone, Jozwicki, Mr. John Bowdoin, Advisor. *Back row:* Mikoski, Flewelling, R. Avery, Mr. Alexander Marshall, Palmer, Neumeier, Algeo, Lester, Clark.

A complete reorganization of the Student Council at the end of last year resulted in the formation of a new body, the School Council. The School Council is an attempt to bridge the gap between students, faculty, and administration by giving voting representation to all three groups. By bringing the three factions together at meetings, any objections to a plan can be discussed at a council meeting without tabling the measure temporarily to wait for faculty or administration opinions.

This year the monitoring committee, tutorial service, and immediate action committee have continued to function. Groups established this year have been the ways and means committee, the student service bureau, and the student guides.

At present the main aim of the council is to interest more students in the workings of the school and to promote a greater school unity.

SCHOOL COUNCIL MEETING—Treasurer, Pip Moss and President, Pamela Chase lead the discussion.

TUTORIAL COMMITTEE—*Seated:* Susan Cavanaugh, Laurie Trees, Chairman; Richard Neumeier. *Standing:* Anne Marie Lhermitte, Mrs. Betty Adrian, Advisor; Lynette Gedrim, Cynthia Davis.

"NORTHERN LIGHTS" DECEMBER FORMAL

Judith Bennett, Queen of the December Formal, and her Court—Cathy Mahan, Patty Davis, and Kathy Bogle.

The December Formal which was sponsored by the School Council was a great social success and it is hoped that it will continue to be held in future years.

THE DANCE COMMITTEE—Cathy Mahan and escort; Laurie Trees, George Chu, Mrs. Marisa McCoy, Mr. Roger McCoy, Mr. John Bowdoin, School Council Advisor.

Tom-Tom

TOM-TOM STAFF—*Front row:* Lela Marler, Joan Carroll, Barbara Devoe, Editor-in-Chief; Janet Hankey, Laura Militzer. *Back row:* Susan Sharpe, Martha Curran, Robert Lind, Thomas Hall, Barbara Marler, Ellen Buffington, Susan Schjelderup.

Mrs. Marisa McCoy, Advisor; Barbara Devoe, Editor, and Janet Hankey, Assistant Editor.

The *Tom-Tom,* Lincoln-Sudbury's monthly newspaper, has featured articles by members of the faculty, reports of school departments, of activities, and projects. In its editorial columns, the *Tom-Tom* has presented both sides of controversial issues, has invited and received student response. By decision of the staff and the advisor, Mrs. McCoy, literary material has not been included, since the school has a literary magazine.

Last Minute Changes. Mrs. McCoy, Tom-Tom Advisor, J. Carroll, T. Hall, L. Militzer, B. Devoe; At typewriter, S. Schjelderup.

TOM-TOM TYPISTS—*Front row:* Long, Stover, Cavicchio, Hall. *Back row:* Casella, Sicard, Saul, Stacey, Maxwell.

National Merit

Finalists

Five Lincoln-Sudbury seniors became Finalists as a result of high examination scores in the qualifying examination in March, 1963 and of the second examination in Dec. 1963. They remain in the competition.

Seated: Peter Hathaway, Laurie Trees, Richard Neumeier. *Standing:* Mr. Paul Vernon, Director of Guidance; Charles Barnaby, Charles Harris.

Sixteen Lincoln-Sudbury students were Letter of Commendation winners in the National Merit qualifying examination. Their scores were sent to the colleges of their choice.

Finalists and Letter of Commendation Winners

National Merit Semifinalists and Letter of Commendation Winners. *Seated:* Cutter, Chase, Andrews, Cavanaugh, Wohlrab, Gedrim, Pirrello, Siegars, Lukesh. *Standing:* Chu, Stacy, Davis, Harris, Barnaby, Temple, Gerson, Hathaway, Neumeier, L. Sherman, L. Trees, Mr. Roger T. Thurston, Vice Principal. (Not in picture, Robert Hickler.)

Cum Laude

CUM LAUDE SOCIETY—*Seated:* Chase, B. Devoe, Davis, Clark, Lukesh. *Standing:* Foley, Andrews, Neumeier, Barnaby, Gedrim, Kirshner, Temple, Hathaway, Chu.

Elected in their junior year, these members of Cum Laude, Lincoln-Sudbury Chapter, have had as a major honor society project the presentation of a series of symposiums. The seventeenth century was chosen as the area of concentration and faculty members have lectured on the literature, art, political history, scientific discoveries, religion, and philosophy of the period. The evening lectures have been open to any interested students, faculty members, and guests.

Faculty Secretaries

Seniors from the business department act as secretaries to faculty members as part of their training, and as a service project.

Seated: Linda Mertz, Carol Sicard, Linda Saul, Carolyn Stacey. *Standing:* Miss Irene Tutuny, chairman of the business department; Janet Long, Jean Stover, Catherine Casella, Deborah Maxwell, and Celia Cavicchio.

Library Club

Thirty students, representatives of all four classes, donate at least one study hall period a week to assist Miss Wheatley in the library. The student volunteers are kept busy returning books to shelves, helping other students locate and check out books, and writing overdue notices.

LIBRARY CLUB—*Seated:* Aiken, Phelps, Hall, Slocum, C. Garavano, Forsyth, Littlefield, Taffe, Simone, Carroll. *Standing:* J. Long, Alonzo, Armstrong, Rose, Foster, Lee, Perry, James, Gras, Neumeier, Riordan, Friemont, Henry, Dumas, Perry, C. James, Miss Susan Wheatley, librarian.

Group around catalog: J. Long, Carroll, Alonzo, Armstrong, Slocum.

David Dumas and Mrs. Chester Hamilton, Library Assistant.

Shelving books and magazines, *left to right:* Maureen Hall, Caroline Riordan, Raymond Foster, Herbert James.

Kaleidoscope

KALEIDOSCOPE STAFF—*Front row:* L. Marler, B. Marler, M. Bautz, S. Smith, A. Cutler, S. Sharpe, M. Weiss. *Back row:* A. Mahan, A. Tourville, S. Canty, D. Gerson, A. Brooks, Editor; M. Curran, K. Grose, Mrs. Martha Pappas, Advisor.

"The myriad experiences of four years of growing up in the company of one's fellows pass in Kaleidoscopic fashion before the mirror of one's mind."

The Unsilent Generation

The Kaleidoscope, Lincoln-Sudbury's literary magazine, is a record of these experiences. Essays, short stories and poems, contributed by members of the Student Body, are published in an annual magazine.

Japanese Club

The Japanese Club, which has been named The Sukiyaki Club, meets twice a week. The activities include a study of the Japanese language, music, and culture. Occasionally the club members sing to the accompaniment of a recording of Japanese folk songs. The club plans a dinner of Japanese food.

THE JAPANESE CLUB—R. Armstrong, J. Yered, Mr. Sherman Spaulding, Advisor; Shirou Haraguchi, H. James, J. Kirshner, D. Chadsey.

Art Club

The Art Club is open to all interested students. Members create individual projects of crafts (sculpture and ceramics) and painting (mural and individual sketching). The Art Club provides services to the school. Art exhibits are arranged in the library and for faculty use in connection with lectures and assignments. Posters are also made by this group.

ART CLUB—*Front row:* Fitzpatrick, Slocum, Forsyth, Sawyer, Parsons, Siler, Way. *Second row:* Miss Stella Tsolas, advisor, Shewan, James, E. Johnson, Taffe, V. Neumeier, Black, Martini, Anderson, L. Sturgis. *Back row:* Nolley, Lincoln, Jones, E. Shay, Graham. (Not in picture, Mr. Edward Leary, advisor)

Dramatic Club

Many Dramatic Club members work behind the scenes on sets, lighting, costumes, props, and makeup, all of which are vital to the success of the two major productions which the group presents. This group includes cast and crew of the fall production.

DRAMATIC CLUB—*First row:* Sharpe, Parker, Devoll, C. Ruocco, M. Ruocco, Schjelderup, Troisi, M. L. Tonseth. *Second row:* Mr. Richard Jeter, director; Kane, C. Tonseth, Sherman, Gras, Cumberford, Andrews, T. Shay, England, L. Sherman, Greenblatt, Moss, Graham, Rasi. *Back row:* Neumeier, E. Shay, Brooks, R. Avery, Temple, Heikkila, A. Fullerton, D. Shay.

Career Conference Committee

Seated: Mrs. Pollock, J. W. S. Cox, Director, New England School of Art; Lloyd S. Osborn, New England Life Insurance Co.; Martha Curran, Vicky Lyons, Judith Bennett. *Standing:* Minnie Tarbell, Carol Garavano, Jane Anderson, Sandra St. Croix, Pamela Chase, Ruth Herrick, Sue Watton, Thomas Hall, Janet Hankey, Katherine D'Elia, Philip Moss, Frances Beattie.

The Career Conference Committee, with Mrs. Laura Pollock as advisor, helps to set up the monthly career conferences which are presented in cooperation with Northeastern University. This group also helps Mrs. Pollock with the Alumni Homecoming Program in December. Recent graduates return to discuss the programs offered by their colleges, a contribution greatly appreciated by Lincoln-Sudbury juniors and seniors who are making college plans.

Conference group listening to Mr. Cox as he described careers in art.

RADIO CLUB

KINUB

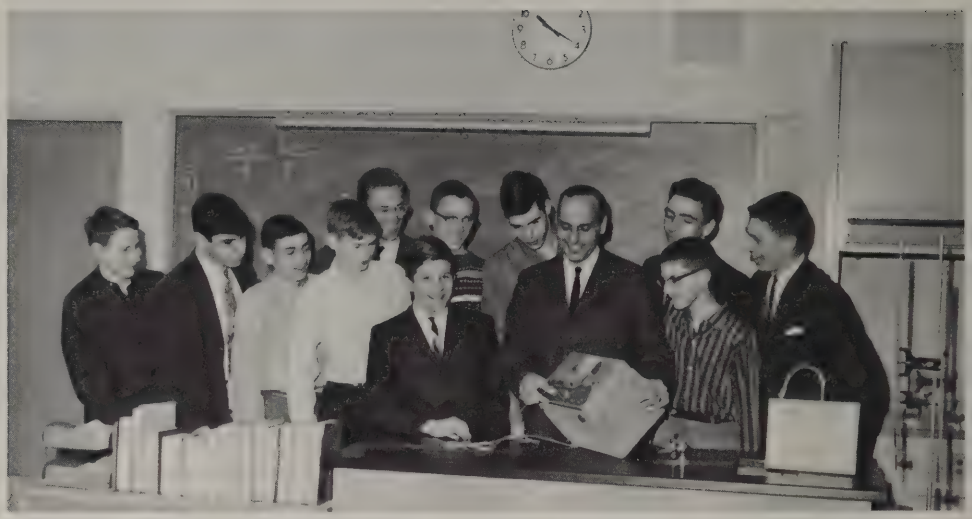

G. Harris, Gerson, L. Sherman, Brown, Lukesh, Mr. John Maccini, advisor; Kusleika, Fay. *Back row, left to right:* Barnaby, Kirshner, Johnson, James.

The Radio Club, call letters KINUB, has six licensed members, meets weekly, and is open to all radio "bugs."

Conservation Club

Organizing conservation projects around the school, visiting the Audubon Fish Hatchery and a Wild Life Sanctuary, shooting practice at the Sudbury Rod and Gun Club, ice fishing, and camping out were some of the activities of the Conservation Club.

R. Wilfert, Kraff, Becker, T. Early, S. Avery, Winchell; Mr. David Spang, advisor. (Not in picture, James Morrison, president; Ronald Wilfert)

Science Quiz Group

The Science Quiz Group, with Mr. Raymond Martin as advisor, participated in monthly interscholastic science contests. Members of the group were, *Left to right:* Richard Neumeier, Peter Hathaway, Charles Barnaby, David Bobroff, David Newton, Donald Gerson, Mr. Raymond Martin, advisor; Joseph McCune, Keith Emmons, Albert England, and Robert Kirshner.

Spanish Club

SPANISH CLUB—*Front row:* Huneck, B. Marler, L. Reed, Vice-Pres. and Treas. V. Lyons, President; C. Garavano, Secretary; Freimont, L. Marler, Carroll. *Standing:* Armstrong, Stritzky, Lhermitte, Marsh, Walker, Putney, Worsham, Walker, Gentile, McMeniman, B. Hagmann, G. Wilfert, Mrs. Juanita Jones, Advisor.

Selecting current Spanish movies for the new Spanish Club.

French Club

LE CERCLE FRANCAIS—*Front row:* Bronson, Hankey, Davis, Lhermitte, Jakimedes, P. Davis, C. Garavano. *Second row:* Silva, Abate, Ericson, Curran, Galligan, Foley, Weiss, Messa, Allen, Miss Dorothy Drake, Advisor. *Third row:* M. L. Tonseth, Litte, Foster, Gedrim, Adamson, Morrison, Cutler.

The French Club attempted to acquaint its members with France through a variety of methods. This year it presented, under the direction of Anne-Marie Lhermitte, two movies, *Zero for Conduct* and *On The Wine Making in France,* which were open to the public. It also presented a Christmas program with the cooperation of many classes under the direction of Miss Drake, Miss Johnson, and Miss Noyes. The meetings were scheduled once a month and each was built around one activity or theme.

Student Exchange

The Student Exchange Committee, with Miss Buxton and Mr. Krol as advisors, and Philip Moss, president, sponsored an assembly in which all the foreign students were presented to the student body, worked on the international dinner, participated in fall and spring workdays, and sponsored Lincoln - Sudbury's first Hootenanny. The proceeds of all these projects are the students' way of supporting the Lincoln-Sudbury PTSA Foreign Exchange program.

STUDENT EXCHANGE COMMITTEE—*Front row:* Chadsey, C. Garavano, Haraguchi, President Moss; Plumley, C. Debye, Messa, Kane. *Second row:* Mr. Joseph Krol, Advisor; C. Way, Bronson, R. Debye, Cathcart, Morrison, B. Marler, L. Marler, Litte, Galligan, Cutler, Sharpe, Miss Ruth Buxton, Advisor. *Back row:* E. Shay, Neumeier, Barnaby, Chase, Downing, Bamber.

Alan Brooks, Fred Cryer, Robert Avery, and Philip Moss were among the students who entertained at the Feb. 29th Hootenanny in the school cafeteria.

Four Lincoln-Sudbury students (juniors) will spend the summer abroad studying, traveling, and living with foreign families, as part of this program. William Clark, Electa Kane, Margaret Weiss, and Christina Debye are the four selected.

Marley Meyer, Dan Carter, and Bob Hickler, performing in a program which featured two Harvard students, Rick Kaufman and John Haviland, as entertainers and Masters of Ceremonies.

Mathematics Contest Group

MATHEMATICS CONTEST GROUP—*Seated:* R. Hagmann, England, Moss, Gras. *Standing:* McCune, Hathaway, R. Avery, Barnaby, Neumeier, L. Sherman, Mr. Alexander Marshall, Jr., Advisor.

This is the first year that the Math Contest Group has placed first in the interscholastic league and in the division. There are three leagues and over twenty schools within this division.

Gerald Gras, consistent high scoring junior.

Problem solving session in preparation for next league contest.

Larry Sherman, senior veteran math competitor.

Debating Club

The Debating Club did its first interscholastic debating this year. Both Affirmative and Negative teams began this new endeavor with victories.

John Kirshner, Albert Fullerton, Philip Moss, Anne Marie Lhermitte, Betsy Taylor, Alan Brooks, Peter Tighe, Robert Avery, Paul Heikkila, Scott Andrews, Mr. John Bowdoin, Advisor; and Richard Neumeier, President.

Chess Club

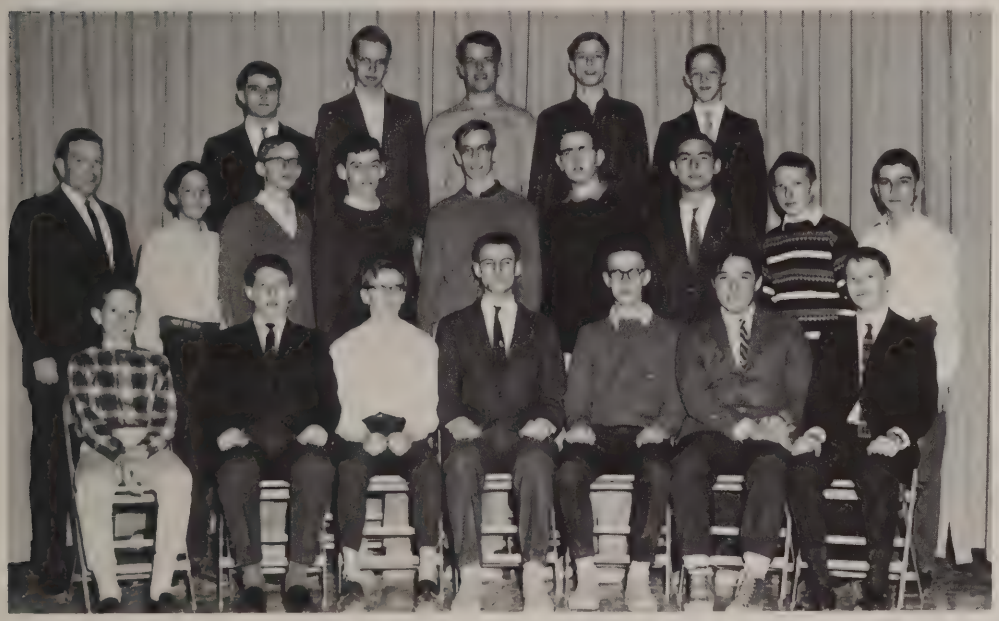

CHESS CLUB—*Front row:* Eppling, England, Gras, Neumeier, B. Jozwicki, G. Fullerton, R. Kirshner. *Second row:* Mr. John Doon, advisor; Grabill, Cryer, McCune, Bobroff, R. Avery, A. Fullerton, Petrishen, R. Hagmann. *Back row:* B. Hagmann, Heikkila, Carlson, Cassidy, Fagerlund.

This was the Chess Club's second year. Previously the matches had been confined to teams within the school but this year the boys had their first competitions with other schools. Richard Neumeier was the president, with Barr Jozwicki, secretary, and Gerald Gras, treasurer. Mr. John Doon was the club's advisor.

1964 DYAD

Thursday night diet of Dyad, hamburgers, and Symposium—Sleeping under the senior stairs? Well, I suppose, if they must!—Becky, the meeting with Mr. Farnham! an hour ago—Class officers, class officers, and more class officers—But Jeff, even if it is your fifth picture you still must wear a suit!—The yearbook is in and the supplement is months away.

Co-Editors, Donald Gerson and Susan Lukesh

Art Editor, Rebecca Caras

The 1964 *Dyad* was an attempt to start fresh—not building out of vestiges, but building in the shadow of a skyscraper—trying to produce a superstructure. In order to achieve this feat of photography, artwork, and interest, it was necessary to start from a new point of view; hence the poetry, the reversal of class order, and the reinstated outdoor photographs of underclassmen.

EDITORIAL BOARD—*Seated:* Susan Lukesh and Donald Gerson, Co-Editors. *Standing:* Donald Shay and Linda Alley, Assistant Editors.

DYAD

Paula Black, Poster Painter for the 1964 *Dyad.*

SPORTS EDITORS—Cynthia Gallagher, Paul Haagensen, and David Jones.

DYAD Subscription Committee

Seated: Jeanne Pirrello, Elizabeth Taylor, Business Manager; Alison Hoyle. *Standing:* Jeanne Sullivan, Jane Lawson, Elizabeth Worthington, Rebecca Ritchie '67, Linda Alley.

DYAD Photographers

Eleven rolls of unmarked film to develop?

Clarence Lester, Scott Andrews, John Kirshner (Not in picture, Paul Williams '66 and Douglas Bowles)

Photography Credits:
Purdy Studios
Mr. Victor Neumeier
Mr. John McGovern
Mr. Raymond Martin
Marsden Griswold '63
Electa Kane '65
Donald Gerson
Douglas Bowles
Clarence Lester
Scott Andrews
John Kirshner
Paul Williams '66
Lenscraft Photos, Inc.

Editorial Conference

Left to right: Marcia Troisi, Music Chairman; Susan Smith, Chairman of Senior Writeups; Janice Guethlen, Drama Chairman; Susan Lukesh and Donald Gerson, Editors. (Not in picture, Janet Hankey, Student Exchange Chairman)

. . . Three different paginations? Impossible! . . . Junior Class layout lost? . . . Get this section in on time? But its two weeks overdue now!

Patron Committee

Seated: Jane Spiller, Frances Beattie, Jane Anderson, Chairman; Alison Hoyle, Linda Corrigan. *Standing:* Joan Flynn, Martha Sjostedt, Janet Huff, Donald Shay, Linda Saul, Peter MacRae, Dale Graham, Patricia Donnelly, Deborah Maxwell.

Cheerleaders

Captain Judy Bennett and 1963-64 Cheerleaders. *Left to right:* Joan Floyd, Donna Briggs, Shirley Cavvichio, Susan Carlman, Vicky Lyons, Beth Hill, Louise Hendrick, Gail Sawyer, Patricia Martin.

Those successful practices! . . . "All right, you're a sub!" . . . Competition at Weston . . . "Run on your toes." . . . "Shower!" . . . Old-fashioned bathing suits. . . . "We are *not* going to change that cheer again." . . . SMILE . . . What if we make our own uniforms? . . . V-I-C-T-O-R-Y ? . . . "If there was a buffalo here, and a buffalo there . . ."

SENIORS—Captain Bennett, Floyd, Lyons, Sawyer, Briggs.

The Pep Club was created this year to establish and create better school spirit. Functions of the Pep Club are to assist the cheerleaders at Pep Rallies, and to urge the student body to attend school functions, through the use of posters, announcements, and skits. These goals were accomplished quite successfully this year.

Pep Club

PEP CLUB OFFICERS AND EXECUTIVE COMMITTEE—*Front row:* C. Cavicchio, Stover, Jeanne Mercury, Vice-President; Catherine Casella, Treasurer. *Second row:* Long, Stacey, Saul, Sicard, Maxwell, Miss Irene Tutuny, Advisor. *Not in picture:* Sandra Vanaria, President; Mary Greene, Secretary; Miss Stella Tsolas, Advisor; Nancy Adams, and Joanne Lehr.

SPORTS

VARSITY SOCCER

1963 DUAL COUNTY LEAGUE CHAMPIONS

Defeated by Braintree in State Tournament.

Front Row: Herthel, Chu, Kelty, Scogland, Aveni, Blanchette, Capt. MacLeod, Ferguson, Nurczynski, Moulton, Clippinger, Finnerty. *Back Row:* Park, Mercury, Cobb, F. Garrison, Driscoll, Miser, Natoli, Place, Ide, Phippard, Blake, Joyce, VanWart, Coach John MacKenzie.

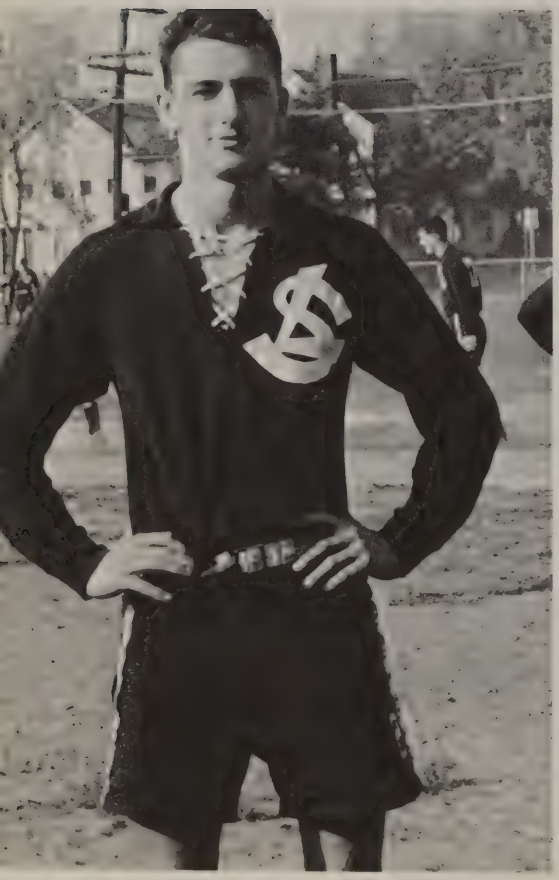

Captain Ed MacLeod

"The team that meets the ball will win."

Dave Jones '64

Coach MacKenzie and goalie Bob Moulton.
"We've got to get fixed up for this game."

"Stop and think fellows.
Did we leave the coach behind?"

Ken Barr '64, Brian Cobb, and Bud McCarthy.
"Don't chicken out!"

Bob Ferguson '64 and Rich Aveni '64.
"Don't diddle with the ball."

THE RECORD

	L/S	Opponent
Lexington	4	0
Watertown	3	0
Middlesex	0	1
Acton-Boxborough	1	0
Cambridge School	2	0
Medford	2	0
Littleton	2	1
St. Mark's	0	1
Watertown	5	2
Acton-Boxborough	3	0
Braintree (Tournament)	1	2

"Let's hear it fellahs! One, two—"

VARSITY SOCCER

Famous MacKenzie quotes:
"If you don't go out and win this game, there will be a lot of heads rolling around tomorrow."
"Oh go kick a medicine ball!"
"No, fellows. You don't carry it over with your hands. You kick it through the goal."
"Take the bus and leave the driving to us."

A goal on a great Nurczynski fake.

"Stretch it way out!"
Capt. MacLeod leads warmup drill.

George Chu '64

Rich Scogland '64 and Larry Herthel '64

Richard Nurczynski '64

When last heard from this player had just finished saying: "But Coach, I can't help it if the ball won't go in the net."

Dave Jones in action in Watertown game.

Jack Blanchette '64
goalie

Jones to Finnerty—Watertown game.
(3-0 L/S)

JUNIOR VARSITY SOCCER

Coach Norman Swicker's Team Has A Fine Season

Front row: Eppling, Kane, M. Joyce, Co-Captain; S. Scott, Co-Captain; J. Way, R. Driscoll. *Second row:* Coach Norman Swicker, Crumm, Foust, Williams, Torode, Chandonait, Schmalz, Burke. *Third row:* Ellms, Horton, Blood, Mikoski, F. Bockoven, G. Place. *Back row:* Maurer, Nims, Schwartz. Herrick, Deane, Bespolka.

RECORD

We		*They*
2	Lexington	2
3	Littleton	0
5	Middlesex	0
2	Rivers Country Day	1
1	Medford	2
2	Rivers Country Day	0
6	Worcester	0

Co-Captains and Coach—Stan Scott, Coach Swicker, Mark Joyce.

CROSS COUNTRY

Lincoln-Sudbury's First Cross Country Squad coached by David Spang

Front row: Jim Cavanaugh, Dan Heary, Co-Captain Bill Clark; Co-Captain Joe Lebruto; Bob Gallagan. *Back row:* Mike Curran, Rick Tellini, Jim Lennon, Bob Early, Jim King, John DaPrato, Coach Spang.

Bill Clark in action

Off To The Woods

Members of Regional's first cross country team found the new sport to be challenging, exciting, and somewhat of an art. Not so closely related to track as many anticipated, cross country demands a new kind of devotion and a broader scope of endurance. This year the team spent most of its season acquiring the skill and team spirit vital to this sport, under the direction of Coach David Spang. The team ended its schedule with a victory over North Reading.

THE SCHEDULE

Wayland	24	31
Weston	22	35
Ashland	24	31
Weston	17	50
Bedford	18	43
North Reading	22	35
Wayland	27	28
Westwood	22	34
Weston	17	46
Bedford	18	43
North Reading	35	20*

Coach Spang Starts LeBruto and Clark

UNDEFEATED VARSITY FIELD HOCKEY TEAM

Kneeling: Linstrom, Ryther, Mgrs. *Left to right:* Coach Roberts, S. Haden, Joy Child, Gallagher, Woods, Plumley, D. Haden, Floyd, Carlman, Jagger, Cavicchio, Finnerty, Place, Hoagland, Dermon.

Planning Strategy. Co-Captains Joy Child and Joan Floyd with Coach Mary Louise Roberts.

SCORES

Varsity	*Opponent*	*Junior Varsity*
2-1	Lexington	5-0
1-0	Newton North	1-0
9-0	Newton South	3-0
2-0	Winchester	0-1
2-2	Concord-Carlisle	2-0
2-0	Westwood	4-0
3-1	Wayland	6-0
2-2	Weston	1-1
2-2	Concord Academy	—

Freshmen

3-1 Lexington, 1-0 Concord-Carlisle

FRESHMAN TEAM—*Left to right:* Woods, Chase, Loveys, Parks, Coffey, Filbin, Garavano, Silva, Hill, Malonson, Lennon.

The Year We Tied Concord Academy

JUNIOR VARSITY SQUAD

Front Row: Linstrom, Woods, Chase, Houghton, Loveys, Herman, Garavano, Lennon, Buffington, Ryther. *Back Row:* Coach Roberts, Dermon, Allen, Hill, Parks, Silva, Coffey, Judy Child, Garrison, Chisholm, Filbin, Bowry, Malonson, Ericson.

FIELD HOCKEY MEMORIES

Our Three Seniors: Capt. Joy Child, Capt. Joanie Floyd, Cindy Gallagher.

Joy Child

"Sticks down! Rush!"

"The only place you'll find success ahead of work is in the dictionary."

Capt. Joanie Floyd

"Reach!"

"Growl, growl, rugmmmmm." . . . "Four laps?" . . . Off sides AGAIN?" . . . "That second half wasn't so good." . . . "4-13's really diggin' in . . ." "I can't remember the rest." . . . "We're still undefeated!" . . . C.A.: "What a beautiful end to the season!"

South African hockey . . . No Weston game—80 cartons of milk . . . Movies in the biology lab . . . Field puddles . . . Sweat pants weather . . . Wellesley play day . . . Foot work . . . Dodge work . . . 5:00 scram . . . Locker room pictures . . . "Who's the game dedicated to today?"

Cindy Gallagher

"Follow through."

VARSITY BASKETBALL

VARSITY BASKETBALL—*Seated in front:* Delvental. *Front row:* J. Blanchette, Finnerty, Rutherford, Wallman Miser, Sauter. *Back row:* Spiller, Ferguson, Fultz, Captain Jones, Worden, Allen, Hathaway, Mgr. Norton, Coach Baldwin.

A losing season for the varsity and an undefeated record for the freshmen . . . Future prospects good . . . "Come on Lincoln-Sudbury, get up and go."—"No, boys. Don't leave." . . . Look at all the black sneakers this year . . . "We can beat them if we can play basketball." . . . "See that basket. See that ball. Come on, Jonesy, hit the wall." . . . Lincoln-Sudbury—first in math—first in chorus—and last in the Dual County League . . . Fouling everyone in sight is not the idea of the game . . . "Hit the basket. Hit the rim. Just be sure it doesn't go in . . ." . . . and the Gold Splinter Award goes to . . ." "Let's go out and win this one for Coach Baldwin. He's home sick with bleeding ulcers." . . . Another goof—Take me out of the ball bame . . . Basketball players wanted. No experience necessary . . . "Fight, team, fight!—No, silly. Not with each other!" . . . Some seasons you just don't have it . . . Varsity Baseball tryouts—Jan. 3.

Coach Lewis Baldwin and Captain David Jones.

ACTION IN
LINCOLN-SUDBURY-ASHLAND GAME

JUNIOR VARSITY
BOYS

Front Row: Phippard, Donaldson, McCullough, O'Connor. *Second Row:* Chandonait, Jozwicki, Schmalz, Crumm, Foust, Vinciulla. *Back Row:* Ide, Gedrim, Palmer, Schwartz, Captain Dinwiddie, Coach John MacKenzie.

Losing season for JV.
Winning season for Freshmen, 9-0

Coach John MacKenzie and Captain Bill Dinwiddie.

Checking the score and planning strategy for that 41-40 win over Ashland.

BASKETBALL
GIRLS

Fighting for that win over Concord Academy.

JUNIOR VARSITY—*Front Row:* Cobb, Warner, Dermon, Garavano, Woods, Hanson. *Back Row:* Preston, Kelly, Garrison, Gilfoy, Borg, Coffey.

JV RECORD

	We	*They*
Newton North	13	17
Concord-Carlisle	26	19
Lexington	7	6
Winchester	8	30
Weston	9	10
Newton South	16	5
Wayland	6	11
Concord Academy	10	6

Rebound Line.

A winning season — perhaps not in scores, but definitely in spirit.

VARSITY—*Front Row:* Captain Joy Child, Coach Edelmann (Checking JV game in progress). *Second Row:* Donaldson, S. Haden, J. Chisolm, Judy Child, Bautz. *Back Row:* Chase, Chellis, St. Croix, Sampson, Davis, Captain Elect, Dana Haden.

"Go in for the rebounds"

VARSITY SCORES

	We	*They*
Newton North	37	18
Concord-Carlisle	18	22
Lexington	30	10
Winchester	19	34
Weston	9	28
Newton South	28	12
Wayland	23	26
Concord Academy	18	22

GIRLS VARSITY BASKETBALL

Action in Concord Academy game.

"Cut for the ball and shoot!"
Coach Vicky Edelmann and her varsity players.

"Haden—Sabra type . . ."
"Use your line" . . .
"Who's roving?" . . .
"My pleats won't stay in." . . .
"Drip, drop, and droop." . . .
Little surprises . . .
"Where's the gum?" . . .
"How many cookies have you had, Barb Woods?" . . .
Wastebaskets of water, wet towels, and
soaking girls . . .

ADMINISTRATION and FACULTY

ADMINISTRATION and FACULTY

C. NEWTON HEATH
B.S., M.Ed., University of New Hampshire.
Superintendent of Schools.

LESLIE M. TOURVILLE
B.A., M.A., Tufts University
D.Ed., Harvard University.
Principal.

ROGER T. THURSTON
A.B., Clark University
M.S., Springfield College.
Vice Principal.

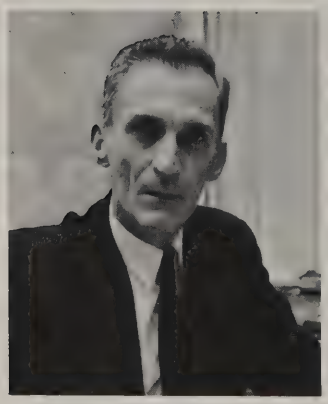

PAUL J. VERNON
A.B., Bates College
M.A., Clark University.
Director of Guidance.

"Her ways are ways of pleasantness."

The Class of 1964 wishes to express its appreciation to Miss Frances Kellaher for her teaching, her example, and her friendship.

FRANCES M. KELLAHER
A.B., Regis College
Ed.M., Boston University.
Business Education.

BETTY JANE ADRIAN
B.A., M.A., New York University
English,
Teacher Counselor.
Chairman, Tutorial Service.

BRAMWELL B. ARNOLD
B.S., Harvard
Ed.M., Harvard
Physics.
Science Department Chairman.

LEWIS K. BALDWIN
B.S., University of Mass.
M.S., Springfield College.
Chairman, Physical Education Department.
Physical Education,
Basketball, Baseball.

KATHERINE D. BARTON
B.S., University of Mass.
Home Economics,
Teacher Counselor.

MARY F. BEEVERS
A.B., Regis College
A.M.T., Radcliffe
English.

JOHN B. BOWDOIN
B.S., Springfield College.
History
School Council,
Debating Club.

BARBARA F. BROADBENT
B.A., Skidmore College.
English.

ELEANOR M. BURGESS
B.A., Colby College
Mathematics.

DEREK F. BROWN
A.B., Boston University
M.Ed., University of Maine
Guidance.

RUTH M. BUXTON
A.B., University of Vermont
M.A., Tufts University,
Latin,
Junior Classical League,
Student Exchange.
Chairman, Foreign Language Department.

MIRIAM S. COOMBS
A.B., Middlebury College
M.A., University of Conn.
English,
Dyad, School News.

JOHN A. DOON, JR.
A.B., Holy Cross College
M.A., Clark University,
History,
Chess Club.

DOROTHY A. DRAKE
B.A., DePauw University,
University of Montpellier,
France,
French,
French Club.

VICKI EDELMANN
B.S., Bouve-Boston
Affiliated with
Tufts University.
Girls' Physical Education
Varsity and Junior Varsity
Basketball,
Varsity Lacrosse,
Intramurals.

MARION F. EDWARDS
B.S., Beaver College
Biology,
Biology Projects.

JUNE FLANAGAN
A.B., Syracuse University
Mathematics.

RICHARD P. FLANAGAN
A.B., Hamilton College.
History.

FRANK P. GIFUNE, JR.
B.A., Fremont College
M.A., Boston College.
Mathematics.

SHERRY M. GLASS
B.A. University of Michigan
M.A.T., Yale University.
History.

MARK G. GULESIAN
B.A., Tufts University,
English,
Junior Class Advisor.

FRANK HEYS, JR.
A.B., Harvard
A.M., Middlebury College.
English.
Chairman, Department of
English.

RICHARD W. JETER
A.B., Bates College
English and Speech,
Drama.

FLORENCE E. JOHNSON
B.A., Hunter College.
French,
Russian Club.

RICHARD J. JOHNSON
B.S., Northeastern University.
Business Education,
Faculty Accountant.

JUANITA J. JONES
B.A., Texas University
Spanish, French.
Pan-American Society,
Spanish Club.

JOSEPH D. KROL
B.A., St. Mary's
M.A., Boston College.
German,
Senior Class Advisor,
Faculty Manager of Sports,
Student Exchange,
German Club,
Junior Classical League.

EDWARD F. LEARY
B.F.A., Massachusetts College
of Art
Ed.M., Tufts University.
Art,
Dyad, Art Club.

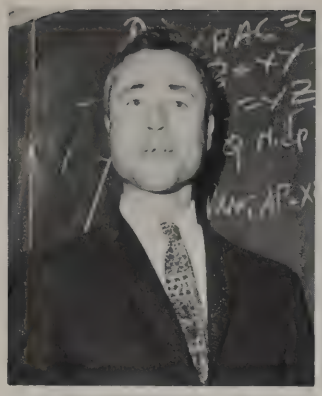

PHILIP G. LEWIS
B.A., Dartmouth College
A.M.T., Harvard.
Mathematics.

JOHN A. MACCINI
B.A., M.A., Boston University.
Earth Science,
Teacher Counselor,
Radio Club.

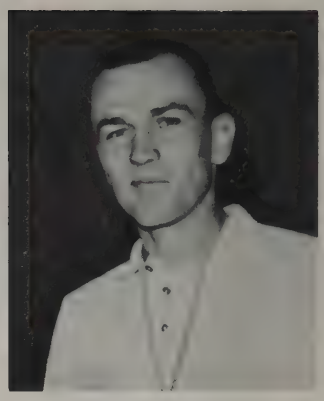

JOHN S. MacKENZIE
B.S., Springfield College.
Physical Education,
Soccer, J.V. Basketball,
Gymnastics, Track and Field.

ALEXANDER G. MARSHALL
A.B., Middlebury College
M.A., Boston University.
Mathematics,
Mathematics Contest Group.
Mathematics Department
Chairman.

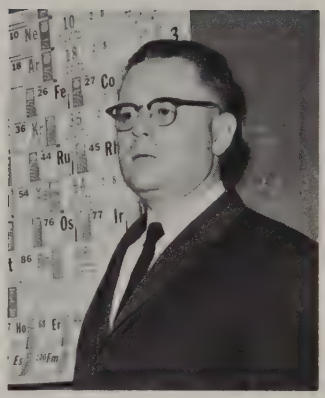

RAYMOND S. MARTIN
B.S., Boston College
M.S., Union College.
Chemistry,
Science Quiz Program.

MARISA G. McCOY
A.B., Bryn Mawr College.
English,
Tom-Tom.

PAUL MITCHELL
A.B., St. Michael's
M.A., Clark University,
History.

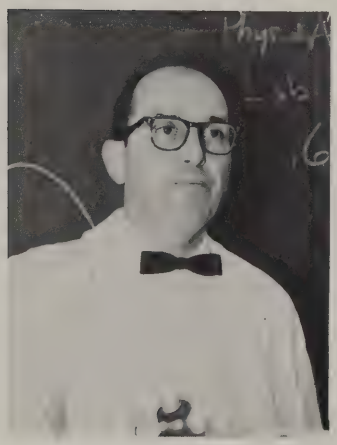

ROBERT E. MILLETT
A.B., Colby College
M.Ed., Bridgewater State
College
Biology, Anatomy and
Physiology, Tennis Coach.

TERRY F. MISKELL
B.M.E., Cornell University
Ed.M., Northeastern University.
Mathematics,
Teacher Counselor.

DEBORAH T. NOYES
A.B., Stanford University
M.A.T. Harvard.
French.

MARTHA R. PAPPAS
A.B., Wellesley College.
English,
Kaleidoscope.

CARL PERKINS
B.Ed., Keene Teachers College
Ed.M., Boston University.
Reading.

MRS. LELAND W. POLLOCK
A.B., Radcliffe
Ed.M., Harvard.
Guidance,
Career Conference Committee,
Alumni Homecoming.

MARY LOUISE ROBERTS
B.S., Beaver College
Girls' Physical Education
Varsity and Junior Varsity
Field Hockey,
Varsity Softball and Tennis,
Cheerleading.

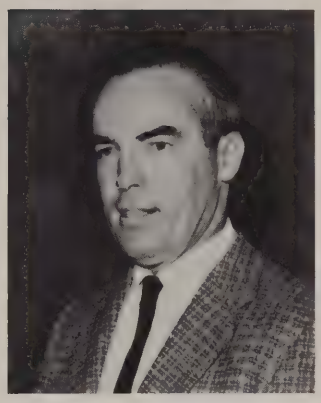

GEORGE F. RONAN
B.S. Curry College.
Driver Education.

BRADFORD H. SARGENT
A.B., Clark University
M.A., Northeastern University.
History and Government.

FREDERICK A. SCOTT
B.S., Tufts University
Chemistry, Physics

EVELYN C. SHAKIR
B.A., Wellesley College
M.A.T., Harvard
English.

KATHERINE R. SIMPSON
A.B., Mount Holyoke College
M.A., Columbia University.
Biology,
Freshman Class Advisor.

DAVID J. SPANG
B.S., Tufts University.
Earth Science,
Cross Country Coach,
Conservation Club.

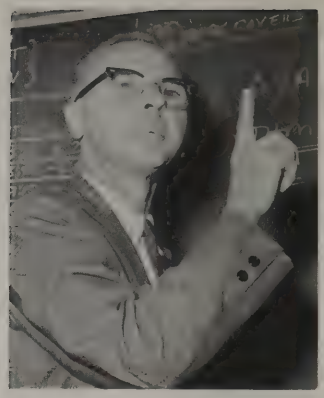

SHERMAN P. SPAULDING
B.S., Harvard
M.A., Boston University.
Mathematics
Mathematics Contest Group.

NORMAN R. SWICKER
B.S., M.Ed., State College
at Fitchburg.
Industrial Arts
Junior Varsity Soccer.

STELLA TSOLAS
B.S.Ed., Massachusetts
College of Art.
Art, Mechanical Drawing.
Art Club.

IRENE R. TUTUNY
B.S., Salem State College
M.Ed., Boston University.
Business Education,
Chairman, Business
Department,
Teacher Counselor, *Tom-Tom.*

ROBERT G. WENTWORTH
B.M., New England
Conservatory of Music.

PAUL WALSH
B.S., Fitchburg State
Teachers College.
Industrial Arts.

SUSAN WHEATLEY
A.B., Mt. Holyoke College,
Simmons School of Library
Science.
Librarian,
Library Club.

HENRY C. ZABIEREK
B.A., University of Rhode
Island
M.Ed., Boston University.
History and Government.

STAFF

VIRGINIA WHITNEY
R.N., New England
Deaconess Hospital
B.S. Boston University.
Public Health Nurse,
School and Community.

MARCIA M. ATWOOD
B.S. Penn. State University
Ed.M. Boston University
Business Education

HOPE E. BALDWIN
Chandler School
School Secretary.

William L. Long
Supervisor of Maintenance

ELLEN DOROTHY BORG
Burdette College
Office Secretary.

MRS. THOMAS H. KIMBALL
Dana Hall School,
Katherine Gibbs School.
Guidance Secretary.

Eleanor E. MacDonald
Matron

James M. Horan, Jr.
Custodian
Official *Dyad* Caretaker

HARRIET P. CANTY
Lasell Junior College
Guidance Secretary

Frances B. Long
Matron

Oliver Wainio
Custodian

Donald Burgess
Custodian

UNDERCLASSMEN

FRESHMEN

202 MR. RICHARD JOHNSON
Front Row: Stern, Yetton, Wilkinson, Spiller, Smith, Sykes, Walker, Woods. *Second Row:* White Tossberg, Stacy, Western, Urgotis, Townsend, Wilson, Travers. *Back Row:* Vanaria, Wilfert, Titus, Yetton, Watton, Street, Smith, Waldsmith.

201 MRS. MARCIA ATWOOD
Front Row: Riordan, Scharfenberger, Siler, Reynolds, Seay, Schofield, Ritchie, Rhodes. *Second Row:* Simone, Sheets, Russell, J. Rhodes, Silva, Rasi, Ruffin, Rowe. *Back Row:* Rice, Schaffner, Scott, Schmalz, Schwartz, Shewan, Self, Sims, Riess, Sherman.

Lab. 3 MR. JOHN MACCINI
Front Row: Newton, Norton, Malonson, Mellish, Morgan, Mathiasen, Morely. *Second Row:* Mr. John Maccini, Morine, McLoughlin, Nilo, Millwood, Navon, Mirse, Martin, Morabito, Morris. *Back Row:* Malloy, McCann, Nims, McMurtry.

104 MR. DAVID SPANG
Front Row: Kelley, Latreille, Leger, MacInnis, Loveys, Livengood, Lottatore, Lee. *Second Row:* King, Lowenstein, Linstrom, Kline, La Grassa, Lutts, Lummus, Kindleberger, Lennon. *Back Row:* Littlefield, Lukesh, Kraff, Krakauskas, Lupien, Lukas, Logan, Kusleika, Klee.

CLASS of 1967

420 MRS. JUNE FLANAGAN
Front Row : Clippinger, Conley, Coffey, Early, Devoe, Darling, Clark, Cutting, Connolly. *Second Row:* Clements, DaPrato, Elliott, Church, Crowell, Day, Cobb, Connolly, Chellis, Cunningham, Driscoll. *Back Row:* Crumm, Browning, Eden, Claffey, Donaldson, Douty, Ciampi, Darby, Dierks, Clark.

20 MR. NORMAN SWICKER
Front Row: Park, O'Connor, Preston, Novak, Place, Potter. *Second Row:* Podsen, Perry, Petrishen, Nurney, Paradise. *Back Row:* Norton, Rappoli, Place, Peterson, Poor, G. Place.

FRESHMEN

421 MR. PHILIP LEWIS
Front Row: Grey, Fales, Frye, Goodwin, Emmons, Gilfoy, Finnerty, Gras, Gajewski. *Second Row:* Foust, Elwin, Gagne, Farrell, Grasty, Ferrick, Garavano, Gentile, Grabill. *Back Row:* Forsyth, Greenawalt, Fullerton, Fulton, Fay, Gedrim, Foster, Gainer, Gregory, Flaherty, Eppling.

419 MISS ELEANOR BURGESS
Front Row: Allen, Budden, Bomengen, Chase, Brunow, Bogle, Borg. *Second Row:* Amerena, Berry, Cavicchio, Caras, Blood, Bertolami, Blanchette, Caputo, Bamber. *Back Row:* Benker, Braun, Adrian, Brown, Broome, Bedard, Alley, Becker, Burke, Bautz, Avery.

422 MR. SHERMAN SPAULDING
Front Row: Hill, Grierson, Hanson, Jeffery, Heary, Jameson, Hoops, Hathaway, Johnson. *Second Row:* Jozwicki, Jordan, Gross, Haytayan, Hanlon, Hagerty, Hagenian, Hanson. *Back Row:* Kahler, Harris, Jarrett, Herrick, Johnson, Hildreth, Hamm, Holdsworth, Hennessy.

FRESHMAN CLASS OFFICERS

President—Jeffrey Nims
Vice President—Stephen Blanchette
Secretary—Gordon Lukesh
Treasurer—Pamela Garavano

Left to right: Lukesh, Garavano, Nims, Blanchette.

The major activity for the freshmen, as a class, was a dance given in March. A major source of pride—an undefeated freshman boys' basketball team.

SOPHOMORES

President—Wayne Spiller
Vice-President—Laura Militzer
Secretary—Priscilla Devoll
Treasurer—Lauren Leone

Spiller, Militzer, Devoll, Leone.

409 MR. RICHARD FLANAGAN
Front Row: S. Allen, Barnaby, M. Bautz, Bobroff, Bowry, Bent, Boyd, Barry, Caso. *Second Row:* Abate, S. Anderson, D. Buerger, Cathcart, J. Child, Aiken, Buffington, Bisson, Burke. *Back Row:* Bockoven, Carroll, Campobasso, Blanchard, Blake, Bespolka, Arnold, J. Burke, C. Allen.

410 MRS. JUANITA JONES
Front Row: De Ridder, Crowe, Cutler, P. Davis, Devoll, Cumberford, Greene, Dermon. *Second Row:* D. Corrigan, Conroy, De Cilio, Dunsford, R. Debye, Dustin, Chisholm, Coughlin, Cox, Dickey, Curran. *Back Row:* Coutu, Cook, Dugan, England, Doyon, Early, Deane, Ellms, Emmons, Darling, Delvental.

CLASS of 1966

411 MR. BRADFORD SARGENT
Front Row: Ericson, Grason, Ericson, Grey, Filbin, Fitzpatrick, Enos. *Second Row:* Forsyth, Fluhr, Goranson, Greenblatt, Fletcher, Fultz, Ey, Garrison, Gajewski, R. Hagmann. *Back Row:* Gardner, Floridia, Floyd, Frost, Fillmore, F. Garrison, Foster, Goodwin, Garland, Galligan, Fagerlund, Gentile.

412 MISS DEBORAH NOYES
Front Row: Hough, D. Hall, James, Kelley, Hoagland, Hill, Herman, Jewett, Hennessy. *Second Row:* Hinds, Kane, Houghton, Joyce, Hamilton, Ide, T. Hall, Heary, Jarrett, Jenkins, Houghten. *Back Row:* Haroian, Horton, Jacobs, T. Harris, Hagopian, Johnson, Huneck, Jordan.

413 MISS SHERRY GLASS
Front Row: Marler, Linstrom, Lombardi, Lirette, Kerwin, Lyons, Long, Mackie. *Second Row:* Lhermitte, Loomis, L. Leone, Klee, Mann, Martin, Leone, Kelly, Kirshner. *Back Row:* Marsh, Lind, Kelley, Langton, Lapsley, Manzelli, LeBruto, King, Maiuri.

SOPHOMORES

414 MISS FLORENCE JOHNSON
Front Row: McClennen, Neumeier, Martini, Morrison, Militzer, Phelps, Martini, McCarthy. *Second Row:* Berra, Miranda, Park, McCarthy, Meehan, Reid, McCurrach, Pino, McQuade, Mikoski, Miranda. *Back Row:* Mercury, Maurer, McCune, Rawson, Murphy, Palmer, McCullough, Phippard, O'Connor, Mastrototaro.

415 MR. FRANK GIFUNE
Front Row: Rogers, Rutherford, Schaffner, Roberts, Russell, Rittenburg, Silva, Schjelderup. *Second Row:* K. Stacey, E. Savignano, Spaan, Rice, Stone, Ryther, Simmermon, Slocum, Shewan, Stern. *Back Row:* Riley, Skog, Shuster, Spiller, Shurling, Renwick, Streeter, Steege.

418 MR. TERRY MISKELL
Front Row: Truesdale, Tlumacki, Ward, Turk, Taffe, Troisi, Thompson, Wilson, Sturgis, Trees. *Second Row:* Thurlow, Warner, Torode, J. Way, Winchell, Tarbell, Tighe, C. Way, Whalen, Yalen. *Back Row:* Williams, Van Wart, R. Wilfert, Walker, Tlumacki, Wilson, K. Williams, P. Williams.

JUNIORS

The junior class is now trying to save money for senior activities. The biggest problem, of course, is extracting dues.

401 MRS. MARTHA PAPPAS
Front Row: Clark, Conroy, Courtney, Clark, Curran, Cooper, Brown, Chase, Chadsey. *Second Row:* Bardsley, Cunningham, Caso, Carlman, Connolly, Chellis, Clark, Burckett, Carroll, Cavicchio, Burke. *Back Row:* Cumberford, Cavanaugh, Comerford, Cryer, Carlson, Da Prato, Canty, Cobb, Coullard, Carroll, Campobasso.

403 MISS EVELYN SHAKIR
Front Row: Dennis, DeMont, Flynn, Foster, Flannery, Farrell, Durand. *Second Row:* Miss Evelyn Shakir, Flewelling, DeWallace, DiMatteo, Donaldson, Fellows, Foley, Debye, Fagerlund, Dunkle, Finnerty. *Back Row:* Flaherty, Flint, Downing, Driscoll, Emory, Dempsey, Ferguson, Dinwiddie, Early, Flint.

405 MR. JOHN BOWDOIN
Front Row: Herrick, Huneck, Fry, Gianetti, Fremont, Houghton, Hammar, Grose, Galligan. *Second Row:* Mr. John Bowdoin, Galofaro, Garavano, Gayer, Hanlon, Haden, Hendrick, Henry, Greenawalt. *Back Row:* Gras, Fraser, Guethlen, Hand, Fullerton, Goranson, Heikkila, Hoar, Hatfield, Hunt, Hatch, Hagmann.

CLASS of 1965

We gave a dance—"Sacha"— in the fall and then started planning for Ye Promme in May.

This is a great class. It's really going to go somewhere. But where?

Lab. 5 MISS MARION EDWARDS
Front Row: Ashley, Bronson, Brescia, Borgenson, Bailey, Bautz, Alonzo. *Second Row:* Boyer, Armstrong, Bowry, Anderson, Allen, Bouchard, Bomengen. *Back Row:* Babcock, Brooks, Batschelet, Bobroff, Avery.

406 MISS DOROTHY DRAKE
Front Row: Keough, Long, Logan, McSheehy, Ladd, Jakimedes, Jones, May, Litte. *Second Row:* Jensen, Mahoney, MacLean, King, Livengood, Jagger, Kane, Mahan, Joyce. *Back Row:* Larsen, Keeman, Lincoln, McMeniman, Lennon, McMurtry, Kennally, Johnson.

407 MR. JOHN DOON
Front Row: Nolley, Moniz, Mulherin, Napoli, Mundo, Morris, Miller, Mickle, Nystrom. *Second Row:* Morely, Morette, Moss, Morrison, Paradise, Morse, Messa. *Back Row*: Osborne, Medowski, Natoli, Morrison, Patterson, Monaghan, O'Connor, Newton, Miser, Nix, Murray.

408 MR. JOSEPH KROL
Front Row: Reifsteck, Stern, Remmes, Plumley, Perry, Reed, Rowe, Sampson. *Second Row:* Smale, E. Smith, Seeley, Sauter, Silverman, Scharfenberger, Pelletier, Savignano, Reed. *Back Row:* Rose, Powers, Place, Rutherford, Perkins, Stark, Scott, B. Smith, E. Shay, T. Shay, Rowe.

417 MR. CARL PERKINS
Front Row: Tourville, Wright, Taylor, Thompson, Sturgis, Tullie, Woods, Weiss. *Second Row:* Symington, Thurlow, Watton, Stritzky, Swanson, Vercollone, Street, Woods. *Back Row:* White, Tooker, Ziegler, Worsham, Worden, Tallini, Sweeney, Worthington, Zaniboni, Wilfert.

JUNIOR CLASS OFFICERS

President—William Clark
Vice President—Dana Haden
Secretary — Deborah Chadsey
Treasurer—Janet Gayer

Gayer, Clark, Haden, Chadsey.

SENIORS

SENIOR CLASS OFFICERS

President

JOHN A. ROGERS
Jack Oct. 13
Campaign speech . . . "like my name is Jack Rogers" . . . Presidency . . . scarf and top hat . . . amiable and pleasant . . . last seen heading West . . . Junior Prom . . . restoring Model A . . .
Track 3; Intramurals 2, 3; Chorus 1; Junior Prom Comm.; Senior Class President.

Vice President

DOUGLAS R. SCHULTZE
Doug March 6
Those witty remarks . . . always thinking . . . sports . . . Jane . . . chemistry genius . . . class Vice President . . .
J.V. Soccer 1; J.V. Basket ball 2; Golf 3; Intramurals 3, 4; Class Vice President 4.

Treasurer

DONALD E. SHAY JR.
Don Sept. 28
Summer in Europe . . . "Those German girls" . . . class treasurer . . . Hot Studebaker . . . licensed ham operator or just plain ham . . . dramatic interests . . . another Rock Hudson? . . . future doctor . . .
Intramurals 3, 4; Foreign Exchange Comm. 4; Senior Class Treasurer; Radio Club 1, 2, 3, 4; Russian Studies 2; Drama 3, 4.

Secretary

MARGARET W. SIEGARS
Peggy May 10
Journalist in motion . . . president of "Road Runners" . . . world's greatest gift-wrapper . . . secretary for '64 . . . monitor . . . pert and pretty . . .
Chorus 2, 3, 4; Student Council 3; *Tom-Tom* 4; *Kaleidoscope* 2; Tutoring Comm. 3, 4; Drama 2; Earth Science Club 1; Class Secretary 4.

PRESIDENT'S MESSAGE

For the past four years the predominant trend in our miniature society has been toward establishing persons. By this I mean that our "class" has existed, and in spirit will continue to exist, not en masse but as individuals. This is why I believe we will advance far beyond many of our generation and be more successful than most. For in that place "out there" it is the individual who becomes the person. And again, here is our advantage over other high school graduates about to take their solo flight into life. We have already started and rapidly progressed in establishing that most important aspect of life—individuality.

Some have suffered through, some have been continuously happy, but none will ever forget these formative years. They have instilled in each of us countless memories, both sad and joyous. It has come time to leave and we are chafing at the bit. Rightfully so. At last it is our turn to give the beginning of a self-sustaining life a try.

I sincerely hope each of us will follow a successful path to his own personal happiness. For happiness is, or should be, a fundamental of one's life.

jack rogers

NANCY LEE ADAMS
Nanc Feb. 14
Chorus . . . business wing . . . filing . . . typing . . . that Florida sunburn . . . challenging Grange meetings . . . second lunch parties . . .
Chorus 2, 3, 4; *Dyad* 4; *Tom-Tom* 4; Junior Red Cross 1, 2; Faculty Secretary 3, 4; Dodo Dance Comm. 4.

JANE M. ANDERSON
Janie September 27
"No joke." . . . Green Mountain devotee . . . always laughing . . . that voice . . . always willing to help . . . *Dyad* patron drive . . .
Intramural Softball 2; Chorus 1, 2, 3, 4; Red Cross 3; Dance Comm. 1, 2, 3, 4; French Club 2; Basketball Mgr. 3; Career Conference Comm. 4; *Dyad* 4.

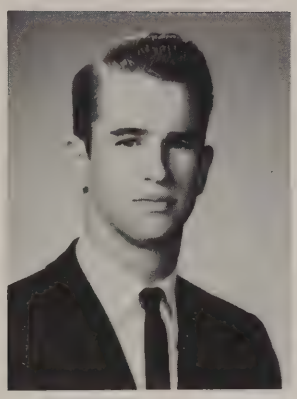

JOHN E. ALGEO
Jack May 12
Sports minded . . . takes intramurals seriously . . . study hall monitor . . . "Hot Poncho" . . . Concord Stop and Shop . . . competent . . .
Intramurals; Student Council 1, 4.

LINDA S. ALLEY
Lindy November 6
Teaching career, maybe . . . *Dyad* . . . "Who, me? No, not me" . . . Latin, Latin, and more Latin . . . that poetry award . . . faculty write-ups
Foreign Exchange Comm. 3, 4; *Dyad* 4, Asst. Editor; Junior Classical League 2, 3, 4.

NANCY JUNE ALLEN
Nance November 9
Music, music, and more music . . . beautiful voice . . . soprano and bass duet . . . "Necessity" . . . full of fun . . .
J.V. Field Hockey 2; Chorus 1, 2, 3, 4; Band 1, 2, 3, 4; Dodo Comm. 4; Junior Prom 3; "John Brown's Body" 4.

SARAH M. ADAMSON
Sally September 18
Always laughing . . . singing . . . two weeks in North Carolina . . . that poor little VW . . . plays with the guitar . . . works at DeCordova Museum . . . Skidmore . . .
Chorus 2, 3, 4; Foreign Exchange Comm. 3; *Dyad* 4; Drama 4; French Club 2, 3, 4; Career Conference Comm. 3.

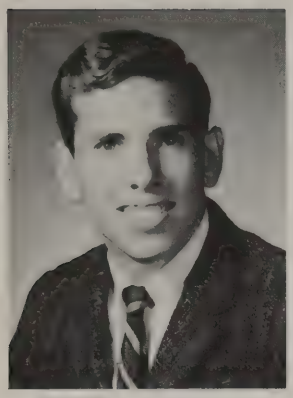

WILLIAM H. APTT
Bill March 27
'54 Stude always for sale . . . Business Law brain . . . President Rockefeller? . . . Whitey Ford M.V.P.? . . . neat . . .
Intramurals 1, 2.

SCOTT F. ANDREWS
Andrews June 11
Arch conservative . . . "We will Barry you." . . . AuH_2O in '64 . . . sneaker crowd . . . outspoken . . . "Undoubtedly" . . . history, history, history . . . passing French . . .
Dyad 4; *Kaleidoscope* 1; Drama 4; Debating 2, 3; Cum Laude 3, 4.

PATRICIA MARY ANDERSON
Pat July 6
Nursing school next . . . bouncy . . . "I studied the wrong vocabulary list." . . . fencer . . . Wayside Inn dance comm. . .
Chorus 2, 3, 4; Fencing 2; Drama Club 2, 3.

JOHN WILLIAM AUSTIN
Jack Oct. 29
Art . . . cars . . . girls . . . '57 Dodge . . . can't be found . . .
Chorus 1, 2.

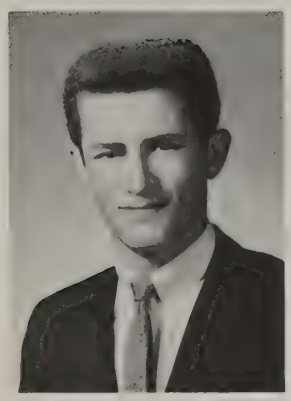

RICHARD J. AVENI
Rich Aug. 16
Mischievous . . . friendly . . . loyal . . . wit . . . soccer . . . finds his head useful . . . on the ball . . . finds great delight in "bananas" . . . book transportation service . . .
J.V. Soccer 1; Varsity Soccer 2, 3, 4; Varsity Baseball 2.

ROGER C. BALDWIN
Rocky Jan. 1
"For Pete's sake" . . . always with Ken Trussell . . . math . . . sports manager . . . how fast on Peakham Road?
J.V. Soccer, Mgr. 1; Varsity Soccer Mgr. 1, 2; Varsity Basketball Mgr. 1, 2, 3, 4; Varsity Baseball Mgr. 1, 2, 3, 4; Intramurals 1, 2, 3, 4.

CHARLES BARNABY
Chip
Regional's ambassador to France . . . "But, Anne. They *do* do it with their feet . . . summer toil as Brandeis biochemist . . . pagoda for junior prom . . . skiing . . . tennis . . . Harvard . . . Radio Club 1; Math Contest Group 2, 3; Science Quiz 3; Tennis 3; Chorus 3; Welcoming Comm. 3.

FRANCES BEATTIE
Francie Dec. 30
"Well, what shall I do?" . . . Sophisticated and poised . . . beautiful clothes . . . How many pairs of shoes? . . . New York and back or bust . . . "No, how fast was I going?" . . . college . . . Chorus 1, 2; Basketball, Mgr. 2; Intramurals 1, 3; Junior Prom Comm. 3; French Club 2; Dramatics 2; Career Conference 4.

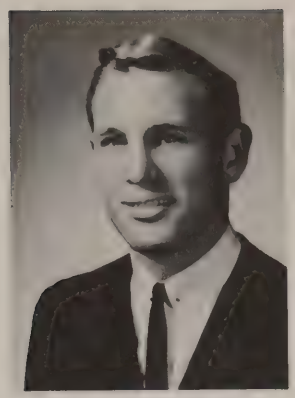

KENNETH F. BARR
Ken, Barr Feb. 3
That "devil-may-care" attitude . . . "Hah" . . . those no-lapel jackets . . . soccer . . . "Can I have my bike back, Bud?" Varsity Soccer 3, 4; Varsity Baseball 3, 4; Intramurals.

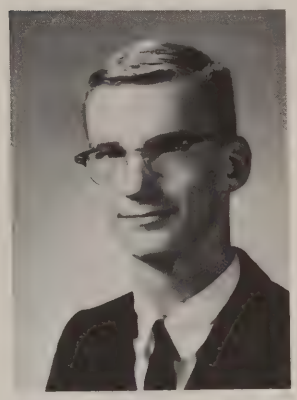

JAMES R. BELL
Roy
Thunderbird salesman . . . "Intramurals? Sure! Anything to get out of second period." . . . always with Steve . . . Intramurals 1, 2, 3.

JUDITH P. BENNETT
Judie Aug. 26
Captain of cheerleaders . . . cute . . . little . . . "Wait a minute, I *have* to talk to you!" . . . Junior Prom '63 . . . "Trip to Ohio anyone?" . . . Queen of "Northern Lights" . . . Chorus 1, 2; J.V. Field Hockey 1, 2, 3; J.V. Basketball 2; Varsity Softball 1, 2, 3; Intramurals 2, 3; Cheerleading 1, 3, Capt. 4.

RICHARD W. BEMIS
Dick Feb. 10
Always smiling . . . different car each week . . . healthy, broke . . . works late at Amoco . . . girls, girls . . . Chorus 1; Track 1.

JOHN MARK BLANCHETTE, JR.
Jack Feb. 26
Class officer-president, secretary, and treasurer . . . athlete . . . quiet and nice . . . Chorus 1, 2, 3, 4; Varsity Soccer 3, 4; J.V. Basketball 1, 2; Varsity Basketball 3, 4; Track 3, 4; Fencing 1; Intramurals 1, 2; Foreign Exchange Comm. 2; Class Treasurer 2; Class President 3.

DOUGLAS CLIFFORD BOWLES
Doug March 14
Photography and mechanics . . . taking pictures for the *Dyad* . . . "ork" . . . college plans
Dyad 4.

KATHRYN BOWRY
Kit June 1
From California . . . blue eyes . . . crazy laugh . . . "I live in an old farmhouse." . . . amateur paper-hanger . . . works in dentist's office . . . "How can I get out of gym today?" . . . "My hair is getting curly!"
Chorus 4; Basketball Intramurals 3; Student Council 2.

PAULA C. BLACK
Paula Nov. 28
Red hair . . . cooking tarts in "The Knave of Hearts" . . . shy, but fun . . . doing posters . . . crashing into ski-tows . . . "The Road-Runners" . . . serious student . . .
Chorus 1, 2, 3, 4; Intramurals 2; *Dyad* 4; *Tom-Tom* 3; Drama 1, 2, 4; French Club 2; Library Club 3; Art Club 4; Dance Comm.

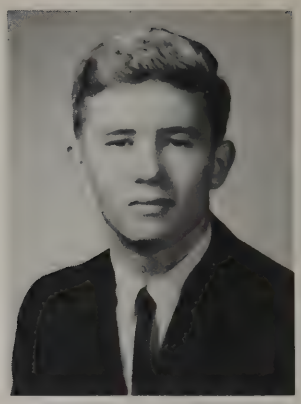

WILLIAM P. BOCKOVEN
Willy Dec. 11
Individualistic . . . horses and motor scooters . . . Mexico . . . very understanding . . . great philosopher . . . "Who's driving?" . . . biology class . . .
Tom-Tom 3; Intramurals 3.

WILLIAM T. BREWER
Tom Dec. 11
Cheerful victim of practical jokes . . . "What's this?" . . . "All right, you've had it!" . . . after school at Sudbury Radio . . .
Mixed Chorus 1, 2.

MARIA A. BRIGANDI
Maria Jan. 24
Always in the library . . . Spanish class . . . art and more art . . . "Mr. Leary, can't I do this over?" . . .
Chorus 1; Dramatics 3; Art Club 4; *Dyad* 4.

RICHARD T. BUDDEN
Rich March 31
New senior . . . Girls, movies, and metals . . . favorite location-shop . . . automotive or electrical engineering future . . . dislikes detention . . .

DONNA D. BRIGGS
Donna May 14
Cute cheerleader . . . "Smile, Donna." . . . Mr. Sargent's advice . . . Worcester, Mass. . . . "How're you getting there?" . . .trip to the Virgin Islands . . .
Chorus 1, 2, 3, 4; Cheerleading 1, 2, 3, 4; Dramatics 2.

SUSAN B. CAREY
Susie, Sue May 17
That curly hair! . . . Appears shy . . . lifeguard . . . Great dancer . . . sewing, sewing, sewing . . . Loves that Carousel!
Chorus 1, 2, 3, 4; Intramurals 1, 4; Gymnastics 1, 3.

JANET E. BUERGER
Janet May 30
Chile . . . a beautiful Martin guitar . . . M.G.'s . . . at Sandy's . . . summers at Lake Taconic . . . trailing book bag . . . "peachy keen"
Chorus 1, 2, 3, 4; Intramurals 3; Cheerleading 1; Art Club 4; Dramatics 4; Dodo Dance.

REBECCA A. CARAS
Becky March 7
"The agony of it all" . . . the left bank of Regional . . . "What this class needs is a cheap treasurer." . . . Mr. Leary . . . sincere . . . INVICTUS . . . "You've got it all wrong." . . . "I know this little restaurant in Boston." . . . *Dyad* design . . .
Chorus 1, 2; *Dyad* 4; Dramatics 2, 3, 4; Junior Prom Co-Chairman 3; Art Club 4; Dance Comm. 1, 2, 3, 4.

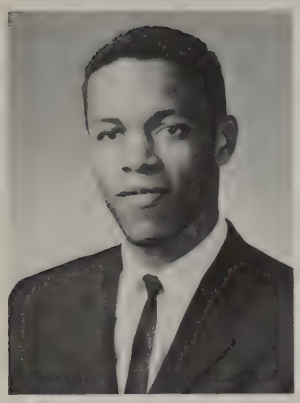

DANIEL R. CARTER
Dan, Cahta Dec. 28
JAZZ! . . . track star . . . "Hey, man" . . . a college that teaches Swedish . . . the last "Undergrad" . . . Chorus 2, 3, 4; Band 1, 2, 3; J.V. Basketball 1; Varsity Basketball 2, 3; Track 2, 3; Intramurals 1; Class President 2; Class Treasurer 3; Danceband 1, 2, 3; Foreign Exchange Student 3.

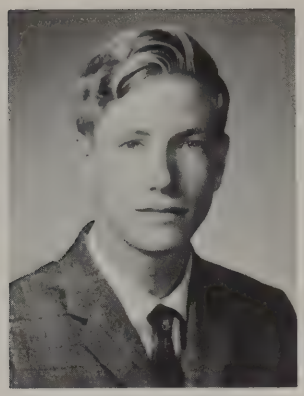

TERRENCE A. CASSIDY
Terry Jan. 17
Quiet . . . studious . . . the Latin group . . . Junior Classical League . . . one of the chess men . . . college plans . . . Chess Club; Junior Classical League.

CATHERINE CASELLA
Cathy Oct. 18
"Really?" . . . Pink and blue candy . . . singing, singing . . . plays at dances . . . trip to California . . . business wing . . .

SUSAN B. CAVANAUGH
Sue April 6
Gordon College, Gordon College . . . Witty . . . imaginative . . . original . . . biology bug . . . Tutoring Comm. 3, 4; Head of Sciences 4; French Club 3; Dodo Dance Comm. 4.

CELIA M. CAVICCHIO
Cel Jan. 12
Working at the bakery . . . usually in the business wing . . . second lunch party group . . . Wayside Inn Dance . . . Dodo Dance Comm. 4.

PAUL F. CAVICCHIO
Paul Feb. 8
Short to tall in a year . . . that McCarthy flat top . . . chemist . . . neat . . . the cool Honda . . . soccer . . . gymnast . . . monitor . . . J.V. Soccer 1, 2; Varsity Soccer 3, 4; Varsity Baseball 2.

JOANNA CHILD
Joy Dec. 27
Joy to the world . . . hockey champs . . . Captain Child . . . friendly smile . . . Three-Mile Island . . . let's go to Cambridge . . . bonjour! . . . Finian's Rainbow . . . John Brown's Body . . . Field Hockey 1, 2, 3, 4; Basketball 2, 3, 4; Varsity Softball 1, 2, 3; Chorus 1, 2, 3, 4; Class Secretary 1, 2, 3; Foreign Exchange Comm. 2, 3; Dramatics 2; *Dyad* 3, 4.

PAMELA L. CHASE
Pam May 4
With Laurie . . . pre-assembly nerves . . . "I have much more to do than you." . . . time, time, time . . . guitars . . . perfect pitch . . . "Swift" . . . Earlham . . . Chorus 1, 2, 3, 4; J.V. Field Hockey 1, 2, 3; Student Council 2, 3, 4; *Kaleidoscope* 2; Dramatics Club 2, 3; School Council President 4.

GEORGE H-C CHU
George May 20
Good steady half-back . . . cookies anyone? "Northern Lights" . . . does anyone need a ride? . . . That little blue Rambler . . . Mr. School Spirit . . . Chorus 1, 2, 3, 4; Varsity Soccer 2, 3, 4; Student Council 2, 3, 4; Freshman Soccer.

BARBARA CHIPMAN
Bobbi Oct. 22
The bloody hockey field . . . her guitar . . . on a horse . . . to be a vet . . . Spanish . . . "I'm a leprechaun." . . . "I'm all right. It's the world that's wrong." . . . Chorus 1, 2, 3, 4; J.V. Basketball 1, 2; J.V. Softball 1, 2, 3.

ELIZABETH A. CLARK
Betsy Dec. 21
Ski fiend . . . CBA, Ugh! . . . "Betsy who?" . . . back to Europe . . . quiet . . . IAC cookies . . . Colby . . . Chorus 2, 3, 4; Foreign Exchange Comm. 1, 2, 3, 4; *Dyad* 4; French Club 2, 3, 4; Drama 2, 3, 4; Cum Laude 3, 4.

RICHARD P. CHASE
Dick April 23
Martha's Vineyard . . . skiing, soccer, and swimming . . . the summer abroad . . . senior year in England . . . CBA . . . Mr. Galvin . . . J.V. Soccer 1; Varsity Soccer 2, 3; J.V. Basketball 1, 2; Chorus 2; Foreign Exchange Comm. 4.

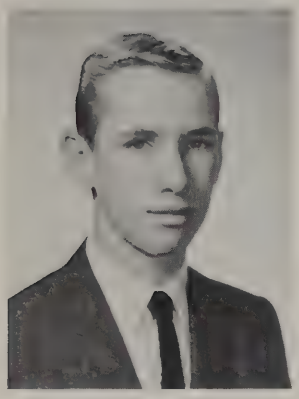

STEPHEN E. CLARK
Steve Feb. 18
Our Marlboro commuter . . . serious about physics and college plans . . . friendly smile . . . deceptively innocent look . . . intramurals and track
Chorus 2; Intramurals 3, 4; Track 3.

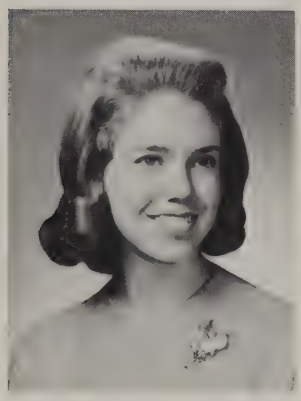

AMY M. CORRELL
Aug. 18
New senior from Ohio . . . always cheerful . . . "Can I help?" . . . "I'd love to meet some more boys." . . . "John Brown's Body." . . .
Dramatics 4.

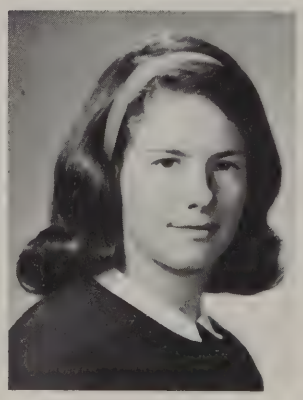

ROBIN S. CULVER
Rob May 13
The friendly girl from Concord Academy . . . Harvard Square . . . horses, horses! . . . French accent . . . college . . . teaching French . . .

LINDA L. CORRIGAN
Red Feb. 5
Lively . . . an understanding friend . . . "Who, me?" . . . temper . . . her very own Falcon . . . calls to a mid-western state . . . college . . .
Intramurals 2, 3, 4; Chorus 1; *Dyad* 4; Junior Prom Comm. 3; Dodo Dance Comm. 4; Intramural Council 2, 4.

MICHAEL M. CORCORAN
Mike August 29
Hockey and football fan . . . rides motor scooter . . . with Channing Stone . . .

CAROLYN J. CUTTER
Candy June 25
Tiny and trim . . . studies . . . sews . . . accompanies "The Valiants" . . . frat parties . . . Air View . . .
Chorus 1, 4; Drama 1.

CYNTHIA L. DAVIS
Cindy Jan. 18
Polyglot . . . basketball varsity . . . sun-worshipper . . . those wild earrings . . . Manchester-by-the Sea . . . Smith . . .
J.V. Basketball 1, 2; J.V. Field Hockey 1, 2; Varsity Field Hockey 3; Student Council 1, 2; Foreign Exchange Comm. 1, 2, 3; Drama 2; French Club 1, 2, 3; *Dyad* 4.

CHARLES E. DIETRICH
Feb. 16
New senior transfer from Illinois . . . reserved, but pleasant . . . bright, but modest . . . scientific career . . . college . . .

BARBARA J. DEVOE
Barb June 16
The journalist . . . *Tom-Tom* . . . the language major . . . loves that C.B.A. . . quiet . . . very responsible . . .
Student Council Comm.; *Tom-Tom* 3, Editor 4; French Club 3, 4.

KAROLYN V. D'ELIA
Candy May 14
"Oh-h No-o'." "You're kidding!" Nursing school in her plans . . . chemist . . . usually in the science wing . . . transfer . . . football games in California
Majorette 2; Drama 2; Junior Prom Comm. 3; Senior Prom Comm. 4; Girls Athletic Association 1.

PATRICIA J. DONNELLY
Pat Aug. 11
Shy and sweet . . . "the truck" . . . Marshall's . . . sewing her own clothes . . . naturally curly hair . . . freckles . . .
Volleyball Intramurals 3, 4; Chorus 2.

LESLIE A. DOWLING
Les Nov. 5
"Oh, swell" . . . "Baby" . . . her own '63 convertible . . . "I can't do this math." . . . wonderful sense of humor . . . expert at keeping a straight face . . .

GEORGINE F. DUGAN
George Oct. 22
Seems quiet . . . so talkative when you get to know her . . . lady pool player . . . "I need a ride to the party." . . .
Chorus 1; Dodo Dance; Dramatics 4; Freshman Dance Comm.

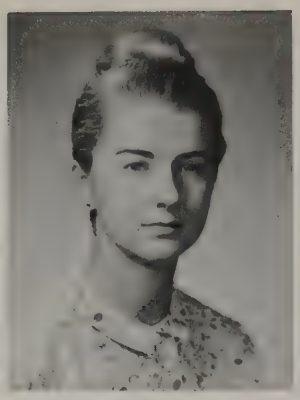

SUZANNE J. FEDOCK
Sue Sept. 27
Dancing, dancing, dancing . . . if only I could express it . . . loves things Russian . . . her Saturday job at Decordova Museum with all those darling little future dancers . . . creativity . . .
Chorus 1, 2, 3, 4; Cheerleader 1, 2.

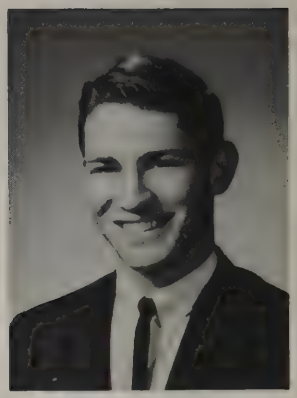

ROBERT L. DOYON
Bob Nov. 22
Champion lunch line cutter . . . looks innocent . . . biology his favorite subject . . . career in marine biology . . . radio club . . . track . . . "Smile!" . . .
Track 3, 4; Intramurals; Chorus 1; Soccer 1; Radio Club.

GEORGE T. ENOS
George June 20
Works at Sudbury Supermarket . . . '54 Ford . . . shop . . . Wayside Inn Dance—Prize . . .
Intramurals 2.

JUDITH S. FARRELL
Judy, Rip July 31
Always found at Foote's in Weston . . . allergic to 4 o'clock buses . . . quiet . . . skipping gym . . . her little red Corvair . . . Friendly's . . .
Intramurals 2, 3, 4; Chorus 1; *Dyad* 4; Junior Prom Comm. 3; Field Hockey Mgr. 3; Dodo Dance Comm. 4; Senior Prom Comm. 4.

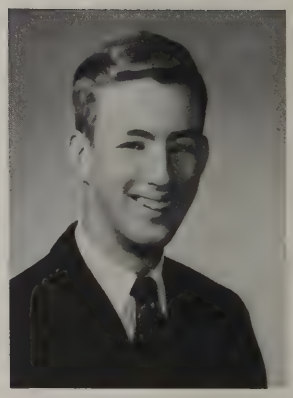

ROBERT K. FERGUSON
Ferg, Bob June 8
Completely carefree . . . soccer spark . . . "Come on, you guys!" . . . the green "power" wagon . . . "What? Me, worry?" . . . "You kidding me?"
J.V. Soccer 1; Varsity Soccer 3, 4; J.V. Basketball 2; Intramurals 1, 2, 3, 4; Junior Prom Comm.; Class Trip Comm.; Varsity Basketball 4.

JOHN P. FITZPATRICK
Fitz March 28
Business career . . . plans P.G. course . . . misses Mr. McLaughlin . . . usually with Paul and Kevin . . . red Vespa traveler . . . something black . . . "Spread out."

JOAN P. FLOYD
Joni Jan. 24
Cheerleader with a bounce . . . second period in the locker room . . . "O.K. What will we do now?" . . . "Forget it" . . . "Wait! I have something to tell you" . . . big brown eyes and cute smile . . . nice clothes . . . college out west . . .
Varsity Field Hockey; Intramurals; Chorus; Cheerleading 2, 3, 4.

RONALD J. FLORIDIA
Ronnie July 26
Mathematics his favorite subject . . . golf team . . . intramural sports . . . modest . . . works for the town engineer . . . surveying.
Golf; Intramurals.

JOAN FLYNN
Joanie, Puffy June 6
Boys, boys, boys . . . groan . . . "But I don't have any *time!*" . . . epidermis green . . . college of the week . . . "My hair!"
Varsity Basketball 2; Intramurals 1, 2, 3, 4; Chorus 1, 2; Drama 2; Foreign Exchange Comm. 3; *Dyad* 4; Dance Comm. 2, 3, 4.

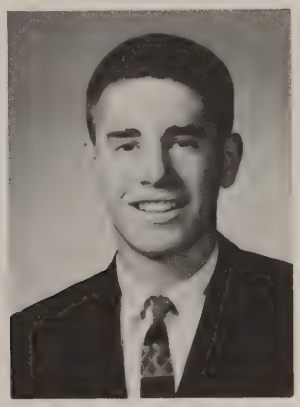

HAROLD FOLEY
Aug. 26
Basketball bug . . . second period in the gym . . . music man . . . conscientious . . . history interest . . . U.N. essay contest . . . college and dental school . . .
J.V. Soccer 3; J.V. Basketball 3; Intramurals 1, 2, 3, 4; Band 1, 2, 3, 4; Debating Club 2; Chess 3.

ROBERT W. FORBES
Bob, L.P.B. July 15
Ardent skier . . . hot "red flash" . . . 'ole dependable' . . . "Toooo bad." . . . "Ya know?" . . . Round-Hill-billie
J.V. Soccer 2; Track 2; Intramurals 1, 2, 3; *Dyad* 4.

STEPHEN R. FOWLER
Steve Sept. 9
"I pressed ? pounds last night . . . baseball . . . tripped over second base again . . . hot Corvair . . . Playboy of the Western World . . . Varsity Baseball 2, 3; Intramurals 1, 2, 3; Varsity Basketball 4.

JILL E. FRYE
Jill April 5
Beautiful voice . . . good worker . . . graceful fingers . . . long black car . . . trip to Greece . . . Carousel . . . skiing . . . Chorus 1, 4; Foreign Exchange Comm. 2, 3, 4; I.A.C. 4; French Club 2, 3, 4.

DAVID P. GARAVANO
Cat April 7
"Hi, ya honey!" . . . can always be heard . . . "soda jerk" at Marshall's . . . cars, cars, cars—to drive or to work on . . . college after graduation . . .

JOANNA S. FOSTER
Sue Sept. 23
Artistic . . . linguist . . . French! . . . inhabits library . . . with Becky and Hickler . . . J.V. Field Hockey 1; *Dyad* Staff 4; French Club 2, 3; Art Club 3, 4; Junior Prom Comm. 3.

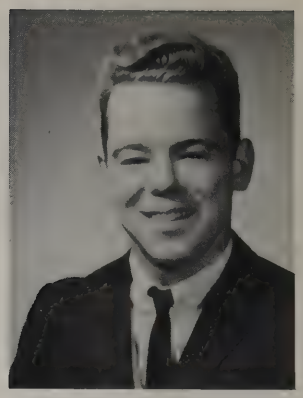

JAMES F. FRY
Jimmy May 11
Do-dop . . . Where do you get your ties? . . . popcorn man . . . intramurals . . . really great kid . . . amusement business goal . . . Chorus 2; J.V. Soccer 1; Intramurals 1, 2, 3, 4.

CARL D. GAINER
Skinny Sept. 7
Corridor conferences . . . girls . . . pleasant . . . helpful . . . monitor . . . intramural council . . . member of the jury . . . money . . . his own ranch Intramural Soccer 2, 3, 4; Intramural Basketball 2; Drama 3; Intramurals Executive Council 3.

LYNETTE C. GEDRIM
Dec. 11
Always friendly . . . talented . . . talking on the telephone . . . 1, 2, 3 . . . "Oh, that's C.B.A." . . . love that summer . . . skiing with the girls . . . "Sally Dupre" . . . Chorus 4; Student Council 4; French Club 2, 3, 4; Art Club 3; Immediate Action Comm. 3, 4; Tutoring Comm. 3, 4; Cum laude 3, 4; "John Brown's Body" 4.

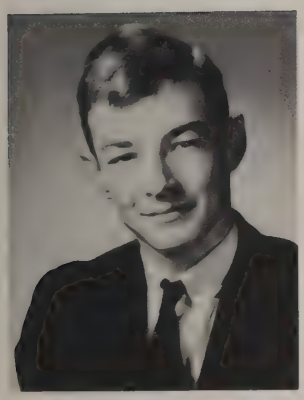

CHRISTOPHER L. GARRISON
Chris, Fuzz Dec. 21
Tall and slim . . . red hair . . . always joking . . . "I played field hockey five years." . . . career conference committee . . . Latin exams! . . . likes history . . . Soccer 1; Career Conference 1, 2, 3.

CYNTHIA P. GALLAGHER
Cindy Jan. 15
"No, I'm Cindy" . . . good company . . . history scholar . . . softball captain . . . field hockey . . . *Dyad* sports . . . skiing . . . letters . . . Varsity Field Hockey 1, 2, 3, 4; Varsity Softball 1, 2, 3, 4; Intramurals 3; Cheerleading 1, 2; Chorus 1; *Dyad* 4; Junior Prom Comm.

DONALD F. GERSON
Don Oct. 22
Those holey sneakers . . . wild ties . . . sockless . . . *Dyad* photographer and editor . . . doctor's hands . . . "Jack Ellyat." Track 2; *Dyad* 4; Drama 3, 4; *Kaleidoscope* 3, 4; Radio Club 1, 2, 3; Junior Red Cross 1, 2, 3; Tutoring Comm. 3, 4; "John Brown's Body" 4.

RICHARD B. GODDARD JR.
Murph Aug. 27
Outstanding sense of humor . . . senior class flirt . . . 3 day vacation . . . civil engineer . . . '55 Ford with a floor shift . . . chemistry . . . Intramurals 2, 3; *Tom-Tom* 3; Dance Comm. 3, 4.

PAMELA D. GRAHAM
Dale Oct. 5
Gift wrapping . . . "Don't flirt, Dale." . . . another "Road-Runner" . . . "My poor car." . . . ski-bumming . . . Intramurals 3; Chorus 2; *Dyad* 4; Drama 2, 3, 4; Dance Comm. 3, 4.

RICHARD D. HAGERTY
Rick Jan. 7
Cars . . . Sudbury Drug . . . hub caps . . . to own a restaurant . . . "I can't peal out, it's got positraction!" . . . food . . . with Kenny . . . Lee . . . "shy" and "quiet" . . . Basketball 2; Chorus 2.

JANICE L. GUETHLEN
Jan Aug. 24
Always in Boston . . . "loves" C.B.A. and gym . . . distinctive jewelry . . . Summer job at Carousel . . . "Don't you think it needs a little salt?" . . . with Sue . . . Fencing 1, 2; Drama 3; Tom-Tom 4; *Dyad* 4; Student Council 1; *Kaleidoscope* 2.

STEPHEN J. GRANDE
Steve Aug. 6
The guitar man . . . the Tor-Kays . . . "What key, man?" clan of '63 . . . Marshall's . . . talks cars, cars, and more cars . . . hotel management . . . *Dyad* 4; Dodo Dance 4.

MAUREEN E. HALL
Moe Nov. 23
Study hall capers . . . Library Club . . . always willing to help . . . collecting attendance slips . . . "But, Mr. Johnson . . ." Plans to attend hairdressing school Intramurals 2, 3, 4; Library Club 2, 3, 4.

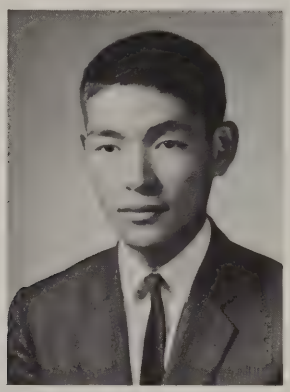

SHIROU HARAGUCHI
May 31
Exchange student from Japan . . . brilliant student . . . has completed secondary school . . . plans diplomatic career with serious objective of working for world peace . . . courteous . . . friendly . . .

PAUL E. HAAGENSEN
Hag May 23
Four years of Latin . . . sports, sports, sports . . . basketball . . . tennis . . . shy, quiet, competent . . . Tennis 3, 4; Intramurals 1, 2, 3, 4; *Dyad* 4; Junior Classical League 2, 3, 4; Debating Club 2, 3.

ROBERT R. HAMILL
Bob April 4
"Bit of difference" . . . Wayland Co-op produce manager . . . at Long's . . . cars, shop, cars, gym, cars, shop, gym . . . parties at second lunch . . . Intramurals 1, 3, 4; Chorus 1, 2, 3; Band 1; Gymnastics.

JANET E. HANKEY
Jan Aug. 29
"Well, I don't know about that." . . . high blush pressure . . . her black eye . . . innocent expression . . . Junior Prom . . . sentimentalist . . . summers at Brant Rock . . . Basketball 2, Mgr. 3; *Tom-Tom* 4; *Dyad* 4; Student Exchange Comm. 4.

PAUL T. HAMMAR
Sept. 3
California after graduation . . . his jalopy . . . wavy hair . . . sideburns . . . dark glasses . . . favorite school location—shop . . . Intramurals 1, 2, 3.

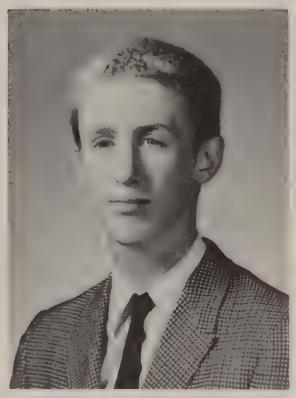

PETER L. HATHAWAY
Pete, Putts Sept. 1
The sneaker crowd . . . Union College . . . "No talking in study." . . . math team perfect score . . . WHDH science contests . . . 5.01 mile . . . basketball . . . our best tutor . . . J.V. Basketball 3, 4; Track 3, 4; Intramurals 1, 2, 3, 4; Math Contest Group 1, 2, 3, 4; Science Contest Team 2, 3, 4; Chess Club 3; Cum Laude 3, 4.

BEVERLY M. HASKELL
Bev Jan. 22
"It's about that time" . . . those 4H weekends . . . horses . . . "You don't say!" . . . summer conferences . . . "What free time?" . . . Wayside Inn Dance . . . Chorus 2, 3, 4; Band 1, 2; Art Club 3, 4; Junior Prom Comm. 3.

CHARLES R. HARRIS
Chuck, Charlie April 11
The analytic mind . . . *The* mathematician . . . pretending innocence . . . That knowing smile . . . Colorado Bureau of Standards . . . Impervious to cold weather . . . Dramatics 3; Math Contest Group 2, 3, 4; Science Quiz 3, 4.

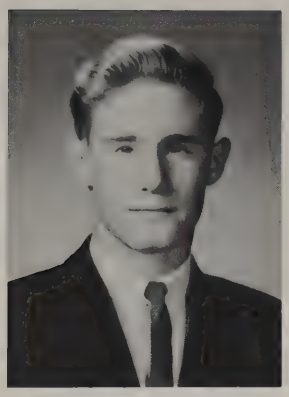

MELVIN A. HERLIN JR.
Mel Sept. 14
Trackman . . . 102' discus throw . . . high jump Peter Hathaway's sneakers . . . intramurals . . . two years at Regional . . . trig class . . .
Track 3, 4; Intramurals 3, 4.

MICHAEL D. HOWE
Howie May 4
Sophomore biology class . . . contagious smile . . . "I wasn't causing any trouble." . . . "Oh, yea." . . . Class of '62 . . . '63 blue Ford convertible . . .
Varsity Baseball 2; Intramurals 1, 2, 3, 4; Dodo Dance Comm. 4.

ALISON C. HOYLE
Dec. 18
Cookie sales . . . *Dyad* subscriptions . . . cute, little, and blond . . . Mary Louise . . . horseback riding and skiing . . . "Anyone for a hike?" . . . first period Russian History classes . . . summer in Maine . . .
Chorus 1; Foreign Exchange Comm. 3; Drama 2, 3, 4; French Club 2, 3, 4; I.A.C. 3, 4.

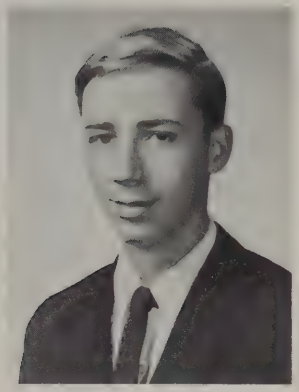

ROBERT W. HICKLER
Hickey Dec. 31
With Rebecca . . . rarely smiles . . . intelligent . . . cynical point of view . . . RH negative . . . Bob Dylan . . . the Honda . . . in Harvard Square . . . to Europe . . . that guitar . . . "Please don't take away my highway shoes" . . .
Fencing 1; *Dyad* 4; Debating Club 1. 2, 3; Junior Prom Comm.; Dramatics 3, 4; Art Club 4; Russian Language Study Group 2.

LAURENCE D. HERTHEL
Turtle, Larry Oct. 6
"Amazing" chemistry class of '62 . . . hair raising rides in a '58 Chevy . . . if he can't take you in his '59 merc stick, he'll take you in the 220 . . . technical school next year . . .
Varsity Soccer 2, 3; Track 2.

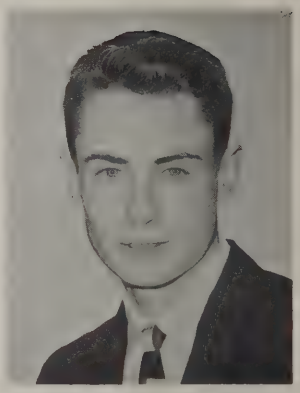

PETER HOYT
June 5
History . . . statements . . . "one step beyond" . . . artistic . . . friendly . . . Brown University . . .

JANET G. HUFF
Huffy, Jan Feb. 27
Blushing becomes but annoys her . . . R.E.C. '62 . . . art, her favorite . . . dancing, yes! . . . gym, no! quiet, considerate . . .
J.V. Basketball 2; Student Council 1; *Dyad* 4; Dodo Dance Comm.

HERBERT O. JAMES, JR.
Herb Nov. 10
Crutches, casts, and the senior wing stairs . . . in chorus . . . helping in the library . . . trade school plans . . . auto mechanic . . . one of Peter's egg men
Chorus 1, 2, 3, 4; Library Club.

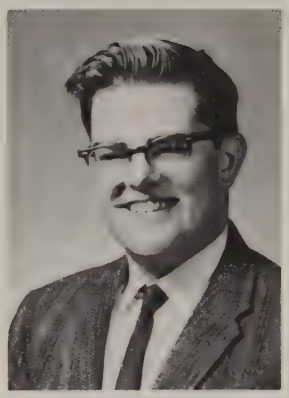

RICHARD L. JENKINS
Jenksy Sept. 27
Lunchroom crew . . . stamp collector . . . electronics interest . . . army future . . .

ELIZABETH C. JOHNSON
Libby June 29
Attractive . . . dimples . . . sports clothes . . . mischievous . . . stubborn . . . frank . . . loves to be with people . . .
J.V. Field Hockey 1, 2; Intramurals 1; Chorus 1, 2; *Dyad* 4; Junior Prom Comm. 3; Gymnastics 3; Dance Comm. 4; Junior Red Cross 3.

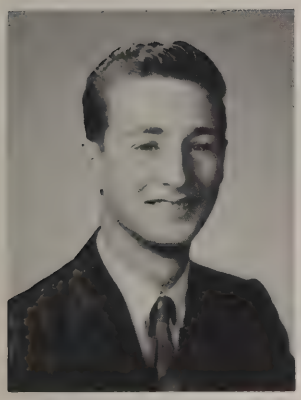

CHRISTOPHER M. IRELAND
Chris June 2
That white impala convertible . . . Linda . . . trying to get the floor shift in . . . trying to learn to play the guitar . . . great on the organ . . . Shopper's World and Bedford Road . . . blondes . . .
Intramurals 3, 4.

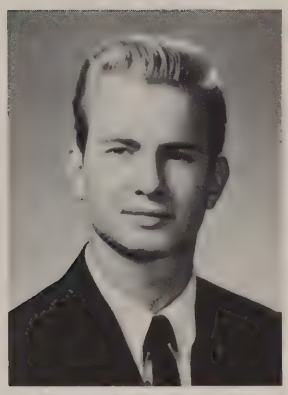

CRAIG A. JOHNSON
Dusty Jan. 31
Loves to sing . . . soloist for Halloween scholarship dance . . . carpentry his career choice . . .
J.V. Basketball 1, 2; J.V. Baseball 1, 2; Chorus 1, 2, 3, 4.

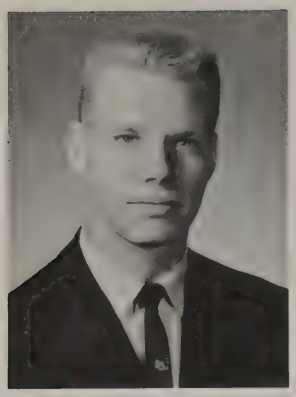

DAVID L. JONES
Dave Dec. 14
Black sneakers . . . unique color schemes . . . Three Letter Man . . . "Lefty" . . . usually reading sports magazines . . . clown . . . Marshall's . . .
J.V. Soccer 1; Varsity Soccer 2, 3, 4; J.V. Basketball; Varsity Basketball 2, 3, 4, Capt. 4; Varsity Baseball 1, 2, 3, 4; Intramurals 2; *Dyad* 3, 4; Dramatics 4.

BARR A. JOZWICKI
Jozzie July 1
Captain of Regional's tennis team . . . debater . . . one of the chess men . . . always at intramurals . . . college ahead . . .
Tennis 3, 4; Intramurals 1, 2, 3, 4; Debating Club 2, 3, 4; Junior Classical League 2, 3; Chess Club 3, 4.

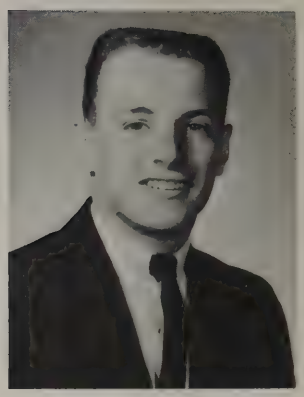

JAMES F. KELTY, JR.
Jim Dec. 16
Bremerhaven, Germany . . . "Pokey" . . . always the last one . . . all-round athlete . . . nice-looking . . . good natured . . .
Varsity Soccer 3, 4; J.V. Basketball; Varsity Basketball.

CHRISTINE F. KING
Chris Dec. 19
Lost on the expert slope . . . the telephone . . . speech class and snowmen . . . CBA chemistry . . . tall and thin . . . French class . . .
Chorus 1, 2, 4; I.A.C. 3, 4; Art Club 3.

ROYCE C. KAHLER
Rocky Oct. 11
"Soda jerk" at Marshall's . . . future career in electronics . . . that rock collection . . .
Intramurals 2, 3, 4.

JOHN R. KIRSHNER
Dec. 8
More or less . . . KIPJU . . . briefcase . . . "Let's have a ski party." . . . Japanese camera . . . keep-away at midnight . . . Mr. Ronan's favorite driver . . .
Chess Club 2, 3, 4; Radio Club 1, 2, 3, 4, Pres. 3; Debating Club 2, 3, 4.

MARSHAL E. JOHNSON
Johnson Oct. 9
From Mt. Hermon he came . . . "What do you do around here?" . . . his quietness hides depth . . . good-natured . . . "Well" . . . music—guitar and folksongs . . .
Chorus 4.

CLAUDIA L. LAPSLEY
Oct. 16
"I never say anything." . . . "Oh, sure" . . . with Carol and Cheryl . . . stop lights . . . clothes, man, oh, man . . . second lunch parties . . . Buddy . . .
Mixed Chorus 1, 2, 3, 4; French Club 3.

JANE E. LAWSON
Janie Dec. 28
"Good grief!" . . . lively . . . irrepressible laughhter . . . a good friend . . . writer . . . busy Sundays at the stand . . . that little red truck . . .
Chorus 1; J.V. Basketball 1, 2; Varsity Basketball Mgr. 3; Foreign Exchange Comm. 3; Tutoring Comm. 3.

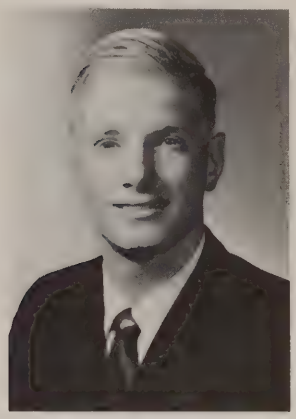

HAROLD G. LEE
Harry April 25
Has a great interest in math and physics . . . loves the band . . . "What was my mark on the quiz?" . . . would like to learn to drive
Band 1, 2, 3, 4; Library Club 1, 2, 3, 4.

JOANNE LEHR
Jo April 25
"Stand-by" . . . secretary to Mr. Marshall . . . In the business wing with Sandy . . . Pizza with the girls . . . Learning to play the piano . . . college . . . marriage . . . big, big eyes . . .
Dyad 4; *Tom-Tom* 4; Library Club 2; Career Conference Comm. 3; Dramatics 4; Prom Comm. 3, 4.

CLARENCE D. LESTER
Skip Aug. 20
Talkative . . . friendly . . . the photographer . . . always snapping pictures . . . model airplanes and model automobiles . . . wants to study engineering at the University of California . . .
Chorus 1; Track 2, 3; Student Council 4; Dramatics 3; Radio Club 1; *Dyad* 4.

ANNE-MARIE LHERMITTE
Anne-Marie June 6
That talkative French girl . . . her big smile . . . travelled everywhere . . . comb . . . finding the body in the woods . . . on the phone . . . "I'll never talk to you again." . . . tutor . . . loyal friend . . .
Tutoring Comm. 3, 4; Debating Club 3, 4; Immediate Action Comm. 3, 4; French Club 3, 4.

SUSAN F. LUKESH
Susie, Sue Sept. 8
Pembroke . . . Summer work at Carousel . . . "I really did flunk!" . . . long, long, long days at school . . . with Jan . . . writing poetry . . . Snow White . . . messy make-up shirts
Fencing 1, 2; Foreign Exchange Comm. 3; *Dyad* 4; *Tom-Tom* 4; *Kaleido scope* 2; Drama 3; Cum Laude 3, 4.

VERONICA A. LYONS
Vicki July 6
Always smiling . . . infectious giggle . . . Cheerleader . . . "Come on, you guys!" . . . Lake Winnekeag . . . Always at St. Croix's . . . Junior Prom '63 and U. Mass. . . Big brother Kevin . . .
Chorus 1; J.V. Field Hockey 1, 2; Intramurals 2, 3, 4; Foreign Exchange Comm. 3, 4; *Dyad* 4; *Tom-Tom* 4; Cheerleader 1, 2, 3, 4; Career Conference Comm. 3, 4; Junior Red Cross 2; Dodo Dance Chairman 4.

JANET M. LONG
Jan Dec. 12
Business wing . . . second lunch . . . "He's cute." . . . happy-go-lucky . . . secretary . . . marriage . . . dear Miss "K" and Miss "T" . . . Bobby . . .
Gymnastics; *Dyad* 4; *Tom-Tom* 3; Secretary 3, 4.

KAREN LITTLEFIELD
Karen Oct. 21
Just loves art and home economics . . . assistant swimming teacher . . . "Hey, Doris!" . . . that orange vest . . . wow!
Library Club 1, 2, 3, 4.

SANDRA L. MacFARLAND
Sandy March 9
School spirit plus . . . sports buses . . . monitor . . . "Hey, Jan'." . . . "Wanta drive up to Acton?" . . . those out-of-town boys . . . guitar playing . . . Sunapee
J.V. Baseball 1, 2; Chorus 1, 2, 3, 4; Student Council 1, 3; School Council 4.

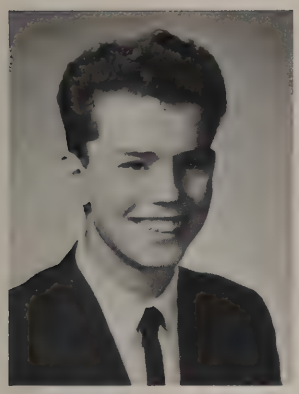

DAVID J. MacKENZIE
Dave May 26
"Hey, you got any money?" . . . clown . . . always with the girls . . . Often found at Marshall's . . . drives world's worst car . . . tall . . . mischievous smile . . . Intramurals 2, 3, 4.

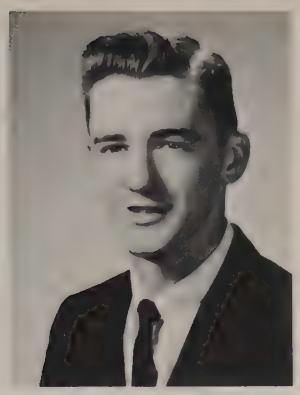

EDWARD MacLEOD III
Ed Jan. 18
Seems shy . . . sincerity plus . . . negative noise . . . those broken legs . . . "Look alive!" . . . sports, sports, sports . . . New Hampshire weekends . . . future engineer . . . J.V. Soccer 1; Varsity Soccer 2, 3, 4; Varsity Baseball 1, 2, 3, 4; Intramurals 4; Gymnastics 3, 4.

DEBORAH J. MARTIN
Debby Oct. 20
"Tee-Hee!" . . . tiny, pretty . . . graceful gymnast . . . lovely contralto voice . . . music for "John Brown's Body" . . . "I'm going to be serious." . . . college . . . Chorus 1, 2, 3, 4; J.V. Field Hockey 3; Dodo Dance Comm. 4; Drama 4.

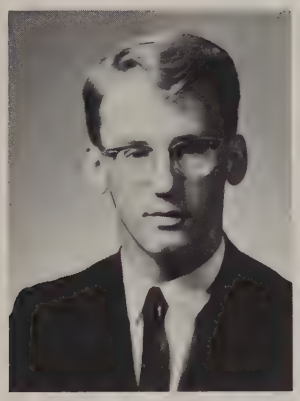

PETER B. MacRAE
Pete Nov. 27
Looks so innocent . . . girls, girls, girls . . . skiing, skiing, skiing . . . Martha's Vineyard . . . college . . . Chorus 2, 3, 4; *Dyad* 4; Career Conference Comm. 2, 3; Dance Comm. 2, 3, 4.

DEBORAH MAXWELL
Apr. 15
Here she comes . . . a love for geometry . . . her brother's friends . . . always talking in study hall . . . "Oh, I wish I had my license." . . . "Let's have a party." Friendly's . . .

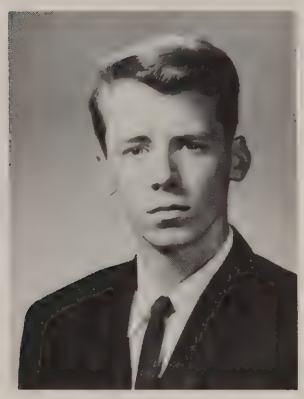

LLOYD R. MARSHMAN
Mushie Dec. 22
Tom-Tom sports writer . . . "Patriots, Patriots!" . . . "What class should I drop today?" . . . favorite subject —gym . . . business career Intramurals 1, 2, 3; *Tom-Tom* 3, 4.

LEONARD J. McCARTHY
Bud Oct. 14
Cool dresser . . . sophisticated but not snobbish . . . maroon Mercury . . . "That's the breaks." . . . black flat top . . . summers at Winnipesaukee . . . "Anyone have a license I can borrow?" . . . blue cashmere sweater . . .
J.V. Soccer 1; Varsity Soccer 4; Varsity Baseball 1, 2; Intramurals 3; Chorus 2.

JEANNE A. MERCURY
Jeanne May 19
"Oh heavens!" . . . art school to become an art teacher . . . showers . . . long school day . . .
Chorus 1, 2; Dodo Dance Comm. 4; Senior Prom Comm. 4.

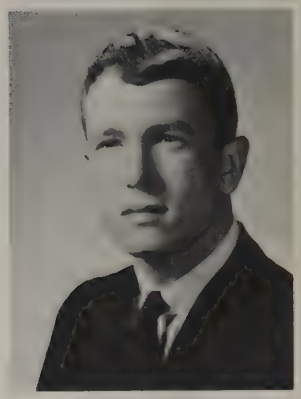

KENT B. MEDOWSKI
Sept. 15
Happiest when swimming (Martha's Vineyard) or skiing . . . collects coins . . . chemistry . . . college
Track 2, 4.

LYNDA L. MERTZ
Lyn Sept. 23
Effervescent personality . . . southern rebel straight from Miami . . . green '59 Ford . . . sunworshipper . . . Eh? . . . wierd laugh . . . never seen snow? . . . music . . .
Secretary for Mr. Wentworth; Chorus 4.

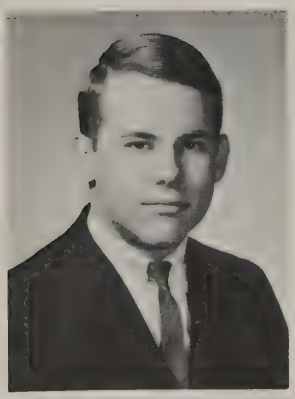

R. ALLEN MIRSE
Al May 10
"Drags" in the M.G. . . . driving to school . . . Air View . . . aggressive . . . that picture in the '63 *Dyad*
Track 2, 4; Intramurals 3, 4; Band 1, 2, 3; Junior Classical League 2, 3.

ROBERT D. MOULTON
Bob March 18
Soccer goalie . . . big smile . . . Rambler, Ford . . . the sign in the court yard . . . Merritt, Al, and our gang . . . the army . . .
Framingham and Marshall's Soccer 1, 2, 3, 4; Intramurals 1, 2, 3, 4.

KEVIN S. MOYNIHAN
Kev June 10
Wildlife management as a career . . . his award-winning model house in mechanical drawing . . . Kevin, John, Paul trio . . . back to Regional for P.G. . .
J.V. Soccer 2; Intramurals 3, 4.

MARIAN E. MYERS
Edde March 16
That west coast trip . . . Latin, fourth year! . . . "I didn't finish my homework." . . . tiny . . . blond . . . campfire candy . . . intramurals . . .
Softball 3; Intramurals 3, 4; Junior Prom Comm.

DANIEL A. MURPHY
Dan April 14
Always neatly dressed . . . the "prep" look . . . out-of-town girls . . . Austin-Healy . . . trips to Florida . . . quiet . . . college plans . . .
J.V. Soccer 2; Chorus 2.

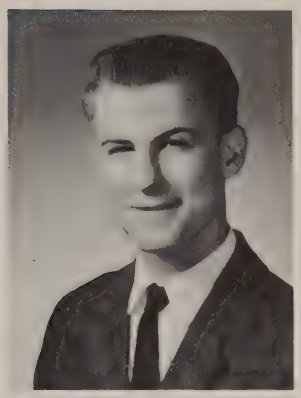

RICHARD L. NEUMEIER
Rich Nov. 22
"Obviously." . . . the sneakers club . . . discus sions with *vigor* . . . "No, Scott." . . . summer in Germany . . . "Anyone for chess?" . . . another history bug . . .
Intramurals 3; Chorus 4; Chess Club 3, 4; Student Council 4; Drama 3, 4; Foreign Exchange Comm. 4; Debating Club 2, 3, 4; Library Club 2, 3, 4; Math Team 1, 2, 3, 4; Science Team 3, 4; Cum Laude 3, 4.

JEANNE P. NESTO
Nest Oct. 31
Queen of the Junior Prom '63 . . . carefree . . . loads of fun to be with . . . Fitchburg and the gang . . . hopes to be a nurse . . . "Heck, no" . . . Halloween "witchy" . . .
Intramurals 3, 4; Chorus 1, 2; *Dyad* 4; Dance Comm. 1, 2, 3, 4; Junior Prom Comm.

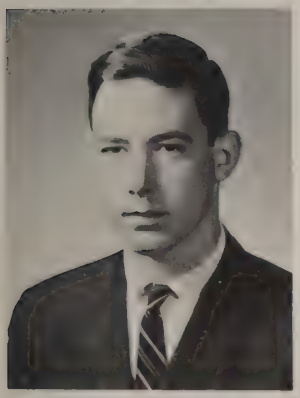

FRANCIS E. MUNDO
Frank Sept. 12
Serious about radio . . . ham . . . loyal member of the radio club . . . Russian history his favorite . . . college and study of psychology are his future plans . . .
Radio Club 1, 2, 3, 4, Treas. 3; Debating Club 3; Chess Club 3.

ELIZABETH L. NOLLEY
Beth Feb. 8
"Sylvester" . . . attractive . . . very good dancer . . . Dave . . . dreams of being a nurse . . .
Chorus 1, 2; *Dyad* 4; Career Conference Comm. 3.

RICHARD W. NURCZYNSKI
Rich, Bronco March 24
Conservation career . . . soccer force . . . that fake kick . . . team bus ride after Medford victory last year . . . gymnast . . . hunting deer . . .
Soccer 1, 2, 3, 4; Baseball 2; Track 2, 4; Chorus 2; Gymnastics 3, 4.

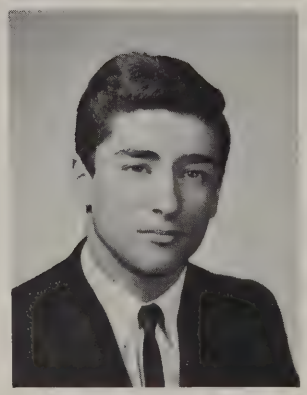

JAMES J. OLIVIERI
Jim Nov. 19
Trackman . . . field and corridor . . . Ray Charles fan . . . flashy vests . . . at Rogers' . . . "Check that out." . . . "But, that's not fair." . . . serious . . .
Soccer 1; Track 3, 4; Intramurals 1, 2, 3, 4; Chorus 1, 2, 4.

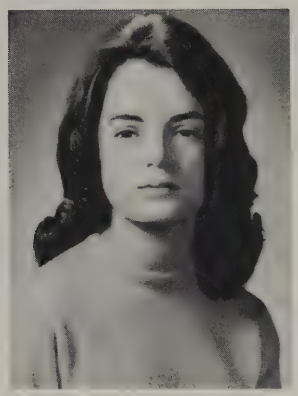

JEAN C. PIRRELLO
Jeanne Feb. 5
Dark hair . . . in the library after school . . . Mrs. Heath' s. . . greeting cards . . . class of '63 . . . flirt . . . the Bounce . . . running people off the road
Tom-Tom 1; *Kaleidoscope* 2; Modern Dance 2; Junior Prom Comm.; Dance Comm. 3, 4; *Dyad* 4.

JOYCE V. PARSONS
Parsons Dec. 15
"I'm sorry!" . . . sincere . . . Miss Pinkie at Emerson Hospital . . . to be a nurse . . . wishes to help people who need help . . . With Becky and Sue . . . "What's the matter?"
Chorus 2, 3, 4; Dance Comm. 2, 3; Junior Prom Comm.; Library Club 3; Art Club 4.

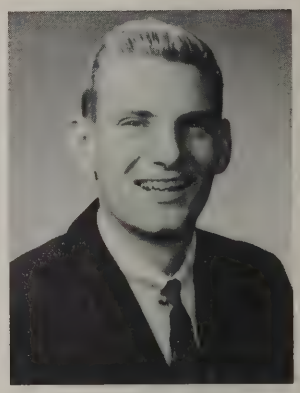

RICHARD A. PLANK
Richie Jan. 18
Supermarket Produce Manager . . . work, work, work . . . loves every minute of it . . . little white VW . . . hopes to go to college . . .
J.V. Soccer 2.

ALAN W. POWERS
Oct. 22
Plans business career . . . tall . . . sincere . . . athlete . . . basketball . . . soccer . . . trophy . . . jacket.
Soccer 1, 2; Basketball 2; Intramurals 4.

NANCY E. RICHMOND
Aug. 19
Bright smile . . . crock-a-doll . . . little green bug . . . pudgy . . . Mutt and Jeff . . . Always knitting
Intramurals 2; Drama 2; Biology Club 2; Junior Prom 3; Dance Comm. 4.

LAWRENCE F. RADFORD
Larry Feb. 2
"Larry" . . . enjoys shop . . . wants to be a truck driver . . . plans to work after graduation . . . owns a '54 Ford . . .

DORIS J. PUTNEY
Jeanie Oct. 21
Short and sweet . . . Volkswagon . . . "Help me with my chemistry and Spanish, please." . . .
Intramurals 3; French Club 2; Library Club 3; Dance Comm. 4.

ALBERT J. PUTNEY
Alice Jan. 16
Hi there! . . . '56 Ford . . . '51 Ford . . . '53 Ford . . . Sue . . . Sue . . . Sue . . . "Let's maintain a little bit of dignity!" . . . COOL IT
J.V. Soccer 1.

ALAN J. REES
Dec. 22
Private school transfer . . . friendly . . . math, science, and English his interests . . . college for engineering or technological training
Track 4; Intramural Basketball 4.

ROSALIND M. RIORDAN
Rusty Sept. 22
That bubbly girl from Chicago . . . "That's Ri-or-dan." "Really?" . . . Guitar playing . . . wooden safety pins . . . Moscow Circus . . . Nursing career . . .
Chorus 4; *Tom-Tom* 4; Drama 4; Library Club 4.

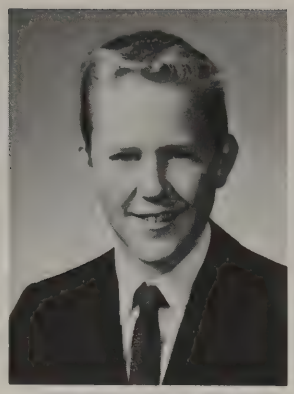

JOSEPH H. ROGERS
Joe June 4
Authority on all things . . . passionate love for VW's . . . summer of '63 . . . conscientious student . . . always giving his helpful suggestions—needed or not . . . that jovial laugh and friendly smile . . .
Dyad 4; *Kaleidoscope* 2; Drama 1.

ALEJANDRO RUIZ
June 4
From Costa Rica . . . living in Sudbury for the year . . . plans a business career after college . . . soccer player . . . happiest in gym class . . . no language barrier . . . with Margaret Barclay speaking Spanish . . .
Intramurals 4; Foreign Exchange Comm. 4.

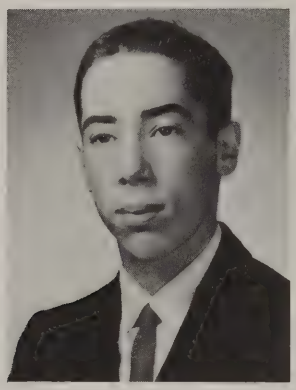

FRANCIS A. RUSSELL
Frank Aug. 18
Happiest in chemistry class . . . hopes to make it his career . . . usually found checking out books . . .
Track 3; Intramurals 3, 4; Library Club 3, 4.

MARIA J. RUOCCO
Rocky Oct. 10
"Melora" . . . "The Knave of Hearts" . . . contacts . . . Swan Pond . . . natural-born clown . . .
Chorus 1, 2; *Dyad* 4; Drama 1, 2, 3, 4; Dance Comm. 1.

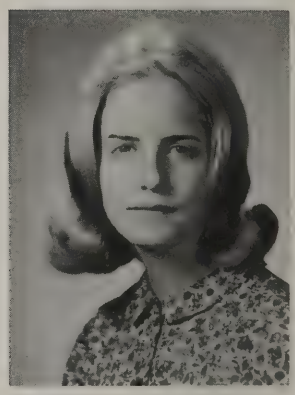

CAROLINE A. RUOCCO
Oct. 10
Always talking . . . hot falc . . . Only her father knows for sure . . . "Who is coming to our p.j. party?" . . . those intellectual glasses . . .
Chorus 1, 2; *Dyad* 4; Drama 1, 2, 3, 4.

JANE N. SAMPSON
Janie July 31
Popular blond . . . fun . . . boys . . . Carousel . . . Jill Frye . . . nursing career . . . Intramurals 1, 2, 3, 4; *Dyad* 4; Drama 2, 3; Dance Comm. 4.

GAIL SAWYER
Bananas Nov. 19
"Bananas" . . . beautiful eyes . . . smile . . . sincere . . . confidante . . . "Little Richie" . . .
Intramurals 2, 3, 4; Class Vice President 1; Cheerleader 2; French Club 2, 3; Junior Prom Comm. 3; Art Club 4; *Dyad* 4.

SANDRA E. ST. CROIX
Sandy April 8
Always at Lyons' . . . red head . . . beautiful smile . . . quiet, but don't count on it . . . Lake Winnekeag . . . Junior Prom '63 and U. Mass. . . "Ya, I guess!"
J.V. Basketball 1, 2; Intramurals 2, 3; Chorus 1, 2; *Dyad* 4; Dance Comm. 2, 3, 4.

JACQUELINE SAWYER
Jackie Oct. 7
Giggles . . . "Guess what happened" . . . camping and skiing with Cindy and Joanie . . . her madras babushka . . . "Forget it" . . . lost in Boston . . .
Intramurals 1, 4; Chorus 1, 2; *Dyad* 4; *Tom-Tom* 2; Dance Comm. 4.

LINDA L. SAUL
Lyn, Blondie Feb. 5
That blonde hair . . . Chris . . . losing her shoes . . . model . . . secretary . . . trying to learn to play the guitar . . . purple . . .
Chorus 4; Drama 4; *Dyad* 4; *Tom-Tom* 4; Dance Comm. 3; Junior Red Cross 2, 3.

HEIDI SCHOLZ
Hi-dee, Scholzie July 4
Artist . . . golden hair . . . beautiful sweaters . . . always seen at track meets . . . with Peggy . . . hopes to become a medical illustrator . . .
Chorus 1, 2, 3, 4; Student Council 2.

MARTHA E. SJOSTEDT
Marty March 8
Short attractive blonde . . . blushes easily . . . always looking for fun . . . flirtatious . . . "Oh, that class of '62." . . . secretarial work . . .
Intramurals 2, 3; *Dyad* 4; Chorus 4; Library Club 3; Jr. Prom Comm. 3; Dodo Dance Comm. 4.

SUSAN M. SMITH
Sue Jan. 16
Enjoys life . . . Mr. Gulesian's English class . . . Karen . . . philosophical . . . imagist . . . only one who sleeps at pajama parties
J.V. Basketball 3; Softball 1, 3; Band 1, 2, 3; *Dyad* 4; *Kaleidoscope* 4; Career Guidance Comm. 3, 4; Junior Red Cross 1; Ski Club 1.

CHERYL A. SICARD
Cherry Oct. 19
"That girl is always in the business wing." . . . Mr. Ronan's shadow . . . after school for the play . . . "Finian's Rainbow."
Chorus 1, 2, 3, 4; *Dyad* 4; *Tom-Tom* 4; Library Club 1, 2, 3; Dodo Dance Comm. 4; Faculty Secretary 2, 3, 4; Drama 2, 3; Director's Staff 2.

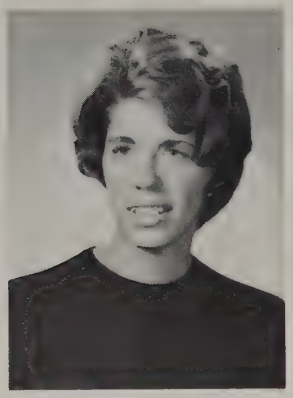

CONSTANCE L. SCHWARTZ
Connie, Schwartzie Aug. 9
Good natured . . . sharp dresser . . . she only looks quiet . . . Track Team '63 . . . Camp Perry . . . "Eh?" . . . understanding is the word . . .
Chorus 1, 2; *Dyad* 4; Dance Comm. 3.

MARGARET J. SHEA
Meg April 12
Bright smile . . . pleasant manner . . . pretty auburn hair . . . one of our future elementary school teachers . . . likes English best . . .

RICHARD E. SCOGLAND
Rich July 8
Dark and handsome . . . genuine artist . . . 119'2" . . . "Did the insurance cover the parallel bars?" . . . greasy kid stuff . . .
Varsity Soccer 2, 3, 4; Varsity Baseball 2, 3, 4; Gymnastics.

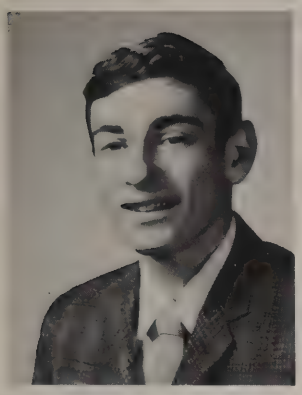

LAWRENCE M. SHERMAN
Larry Dec. 6
"I don't understand French." . . . "That math test!" . . . Mathlete . . . History award . . . Capture the flag . . . More or less sneaker crowd . . . engineer.
Intramurals 3, 4; Drama 4; Math Club 2, 3, 4; Chess Club 3; Radio Club 2, 3, 4; Russian Club 2, 3; Debating Club 2.

CAROLYN L. STACEY
Carol Dec. 4
"Stace" . . . usually found in the business wing . . . business career . . . hopes to attend Stenotype Institute of Boston . . . Always with Jean Stover . . .
Intramurals 3; Secretary to Mr. Hays; Secretary to Miss Kellaher.

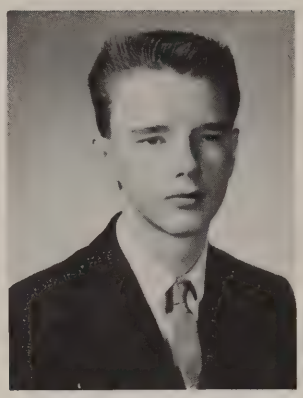

CHANNING W. STONE
April 21
"You don't say." . . . what a waste . . . loves chemistry?? . . . rides his motor scooter to school . . . college plans

JANE-ANN SPILLER
Jane June 1
Nice to know . . . sincere . . . quiet, but mischievous . . . Star Market . . . Doug . . . secretary . . . Katherine Gibbs bound . . .
Chorus 1, 2, 3, 4; *Dyad* 4; Jr. Red Cross 2.

JAMES J. SHIMANSKY
Jim, Skee March 6
New senior . . . English with Mr. Heys . . . Green Bay Packers . . . working on cars . . . Cambridge Latin . . . Air Force . . . ice hockey . . . water skiing

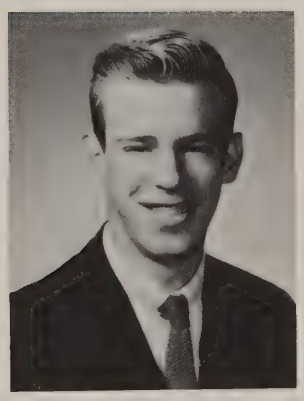

MERRITT A. STONE
Jake Nov. 2
Auto mechanic . . . shop . . . Marshall's . . . Porter's . . . pumping gas . . . homeroom with Mr. Krol . . . Dodo Dance . . . decorating for the Junior Prom . . .
Varsity Basketball 3; Intramurals 1, 3; Dodo Dance Comm. 4.

JEANNE M. SULLIVAN
Jeanne June 14
Always in a hurry . . . cheerful . . . giggles . . . great fun to be with . . . "Guess what? I missed gym." . . . college bound Intramurals 2; Chorus 2, 3; Student Council 2, 3; *Dyad* 4; Junior Prom Comm. 3.

JEAN E. STOVER
Jeannie July 17
Shorthand specialist . . . usually in the business wing . . . lunchtime telephone calls . . . redhead . . . plans to study cosmetology . . . Intramurals 2, 3.

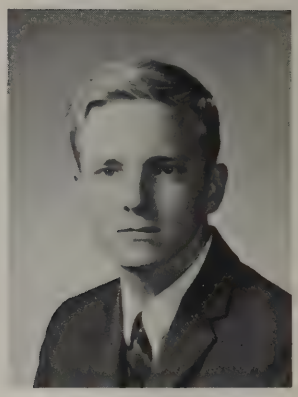

CHARLES H. STACY
Charlie July 29
McGill in Canada . . . likes hockey . . . "Oh!" . . . takes it easy . . . witty . . . Intramurals 2, 3, 4; Track 2.

ELIZABETH A. TAYLOR
Betsey, Liz Nov. 30
France again . . . 5th period study hall for four years . . . mixed-up phone number . . . debater . . . stability . . . competence . . . Foreign Service . . . Chorus 1, 2, 3, 4; Foreign Exchange Comm. 1, 2, 3, 4; *Dyad* 4; Drama 1, 2, 3, 4; Library 1, 2, 3; Debating 3, 4; Junior Classical League 2, 3.

MARTHA F. TARBELL
Minny Nov. 22
Long blonde hair . . . Cape Cod . . . the tree in the middle of Nesto's driveway . . . that laugh . . . Mr. Jeter's homeroom . . . Chorus 1, 2; *Dyad* 4; Drama 3, 4; French Club 3.

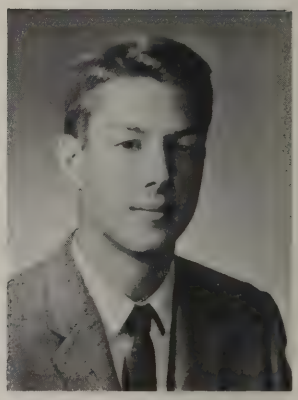

PETER L. TEMPLE
Pete Dec. 13
Watch out for low flying planes . . . lives in the theater . . . "illuminates the set . . . "Get away from that switch box!" . . . "12-13-46" . . . Dartmouth . . . Drama 2, 3, 4; Junior Classical League 2; Math Club 3, 4.

CAROL A. TONSETH
Carol Sept. 10
Little rotten apples . . . knit one, purl two . . . "We need more costumes." . . . keeping awake . . . tutorials by candle light . . . skiing at Mt. Snow . . .
Chorus 1, 2, 3, 4; Drama 2, 3, 4; Foreign Exchange Comm. 3.

MARY LEE TONSETH
Widgie Sept. 10
Always smiling . . . her Norwegian family . . . "Jada" . . . P.F. President . . . loves concerts and F.M. . . . those wooden shoes . . . conscientious . . .
Fencing 2; Chorus 1, 2, 3, 4; Foreign Exchange Comm. 2, 3, 4; *Dyad* 4; French Club 1, 2, 3; Drama 2, 3, 4; I.A.C. 3.

ELAINE M. THOMPSON
July 30
Anyone for a lollipop? . . . shorty . . . Concord-Concord . . . airline hostess . . . prefers to be blond . . . attractive . . .
J.V. Softball 2; Intramurals 2; *Dyad* 4; Dance Comm. 3, 4.

KENNETH A. TRUSSELL
Ken Aug. 4
"But, Mr. Sargent!" . . . Loves Buicks . . . Owns a '58-Country Squire . . . study hall monitor . . . with Roger Baldwin . . . Intramurals 2, 3, 4.

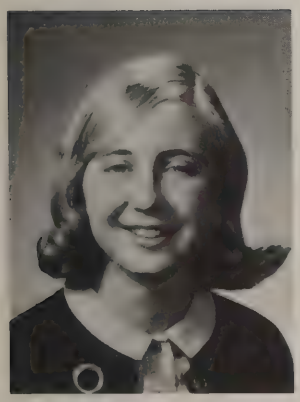

LAURIE TREES
Feb. 24
With Pam . . . finding the body in the woods . . . "Our cozy Chemistry class" . . . P.F. President . . . biking to Lincoln . . . bird watching . . . "cool" . . . intelligent . . . Mt. Holyoke . . .
Chorus 1, 2, 3, 4; School Council 4; Student Exchange Comm. 2, 3; *Dyad* 4; Drama 2, 3, 4; French Club 3, 4; Math Club 2, 3.

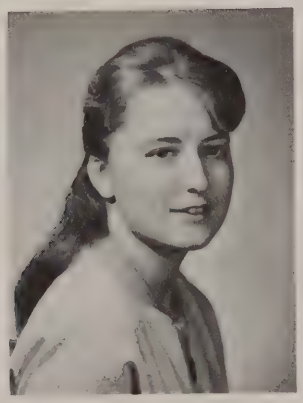

MARCIA V. TROISI
Marcia April 15
Music, music, and more music . . . long hair . . . long fingernails" . . . "Finian's Rainbow" . . . "It will take care of itself. Don't worry." . . . Boston Symphony . . . caroling
Chorus 1, 2, 3, 4; Foreign Exchange Comm. 2, 3, 4; Drama 2, 3, 4; I.A.C. 3, 4; French Club 2; Classical League 4; Alumnae Home Coming 4; Dodo Dance Comm. 4.

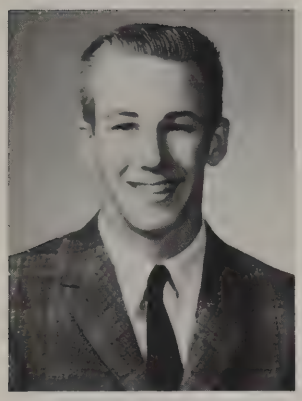

DAVID R. WALKER
Dave Sept. 18
Quiet, friendly, very considerate . . . studies hard . . . hopes to go into advertising . . . enjoys physics . . . track . . . Track 3, 4.

JOSEPH G. YERED
Joe Aug. 7
"The Arab" . . . Drums, drums, and more drums . . . Oct. 15, met his idol—Gene Krupa . . . smiling . . . friendly . . . Band 1, 2, 3, 4.

ELIZABETH WORTHINGTON
Betsy Jan. 27
Horses and sheep? But of course . . . doodles on everything . . . which Betsey? . . . dog shows . . . witty . . . wants to be a veterinarian . . . Chorus 1, 2; French Club 3; I.A.C. 3, 4.

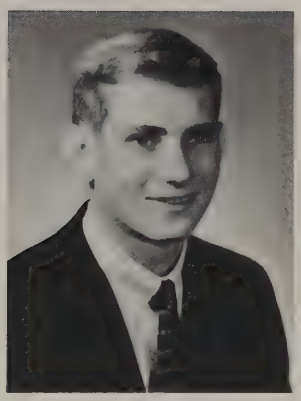

CARL W. WALLMAN
Carl July 21
He came, he saw . . . "Fantastic." . . . Sincere and friendly . . . the cheerleaders' bus . . . basketball games . . . "Welch's candy is the best." . . . college plans . . . J.V. Basketball 1, 2; Varsity Basketball 3, 4; Intramurals 3, 4.

SANDRA J. VANARIA
Sandy Sept. 27
"Stand-by" . . . Secretary to Mr. Johnson . . . In the business wing with Joanne . . . On Grover Cronin's Fashion Board . . . Florida . . . pizza with the girls . . . choreography . . . college . . . beautiful smile . . . Chorus 1, 2; *Dyad* 4; *Tom-Tom* 4; Drama 2, 3, 4; Career Conference Comm. 3; Dance Comm. 4.

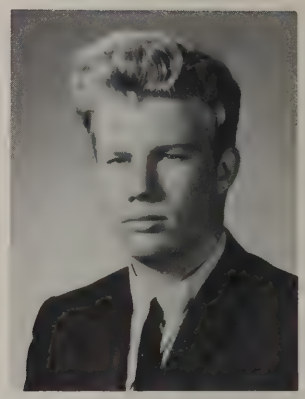

WILLIAM M. WALDSMITH
Bill Nov. 22
Tall transfer student . . . one of Mr. Jeter's 527 group . . . likes history best . . . plans a service career . . . army . . .

NANCY J. WOHLRAB
Nance April 17
Doodles, doodles, doodles . . . Johnny . . . graceful . . . Latin . . . beautiful sweaters . . . studious . . . Intramural Basketballl 3; Chorus 4; *Kaleidoscope* 2.

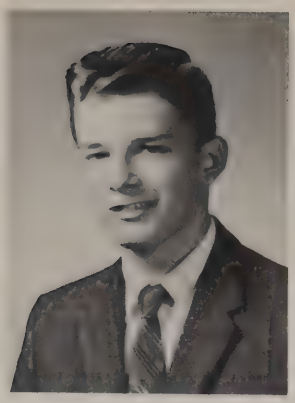

JOHN F. WILFERT
Bud Oct. 29
Serious about track . . . conscientious . . . capable . . . see how he runs . . . career in business administration . . . Track 2, 3, 4; Intramural Basketball 1, 3, 4; Intramural Softball 3, 4; Intramural Soccer 3, 4.

ADVISORS to the Class of 1964

Mr. William B. Galvin
Freshman Year

Mr. Joseph D. Krol
Senior Year

Mr. Terry Miskell
Sophomore Year

Mr. Mark G. Gulesian
Junior Year

Patrons

A Friend
Dr. and Mrs. William J. Adelson
Mr. and Mrs. Howard Adrian
Algy Alexander
Dr. and Mrs. F. Daniel Buttner
Dr. and Mrs. Bradford Cannon
Mr. and Mrs. Harry H. Carey
Mr. and Mrs. F. Earl Clark
Mr. and Mrs. John D. Coombs
Mrs. Mary Corrigan
Joe Cotoni '60

Mrs. Cornelia W. Smith
Mrs. Marion Spiller
Mr. and Mrs. William C. Spiller
Mr. and Mrs. Ralph F. Taylor, Jr.
Mr. and Mrs. Roger P. Thurston
Mr. and Mrs. L. W. Tighe
The Didrick L. Tonseth Family
Dr. and Mrs. Leslie M. Tourville
Mr. and Mrs. Malcolm Trees
Mr. and Mrs. Francis J. Vanaria
Mr. and Mrs. Ralph W. Williams, Jr.

Mr. Joseph Krol
Mr. and Mrs. Warren Hall
Mr. and Mrs. Harold E. Lawson
Mr. and Mrs. Howard R. Lehr
Mr. and Mrs. Richard S. Long
Mrs. S. B. Lukesh
Mr. and Mrs. Victor Lutnicki
Mr. and Mrs. Charles D. Martin

Dr. and Mrs. Perry J. Culver
Mr. and Mrs. Joseph P. Donnelly
Mr. and Mrs. Gerald Floyd
Mr. and Mrs. L. Emmett Flynn
Mr. and Mrs. Frank W. Graham
Mr. and Mrs. Albert R. Gurney, Jr.
Mr. and Mrs. Arthur R. Hamill, Sr.
Mr. and Mrs. John N. Harris
Mr. and Mrs. Almon H. Huff
Mr. and Mrs. Harold McLellan Johnson
Mr. and Mrs. Robert Judd
H. B. Knowles
Frank Koppeis

Mr. and Mrs. Gene F. Nameche
Dr. and Mrs. John D. Nicholson
Mr. and Mrs. Gerald Row
Mr. and Mrs. John Sawyer
Mr. and Mrs. Myron G. Siegars
Mr. and Mrs. Norman Sjostedt

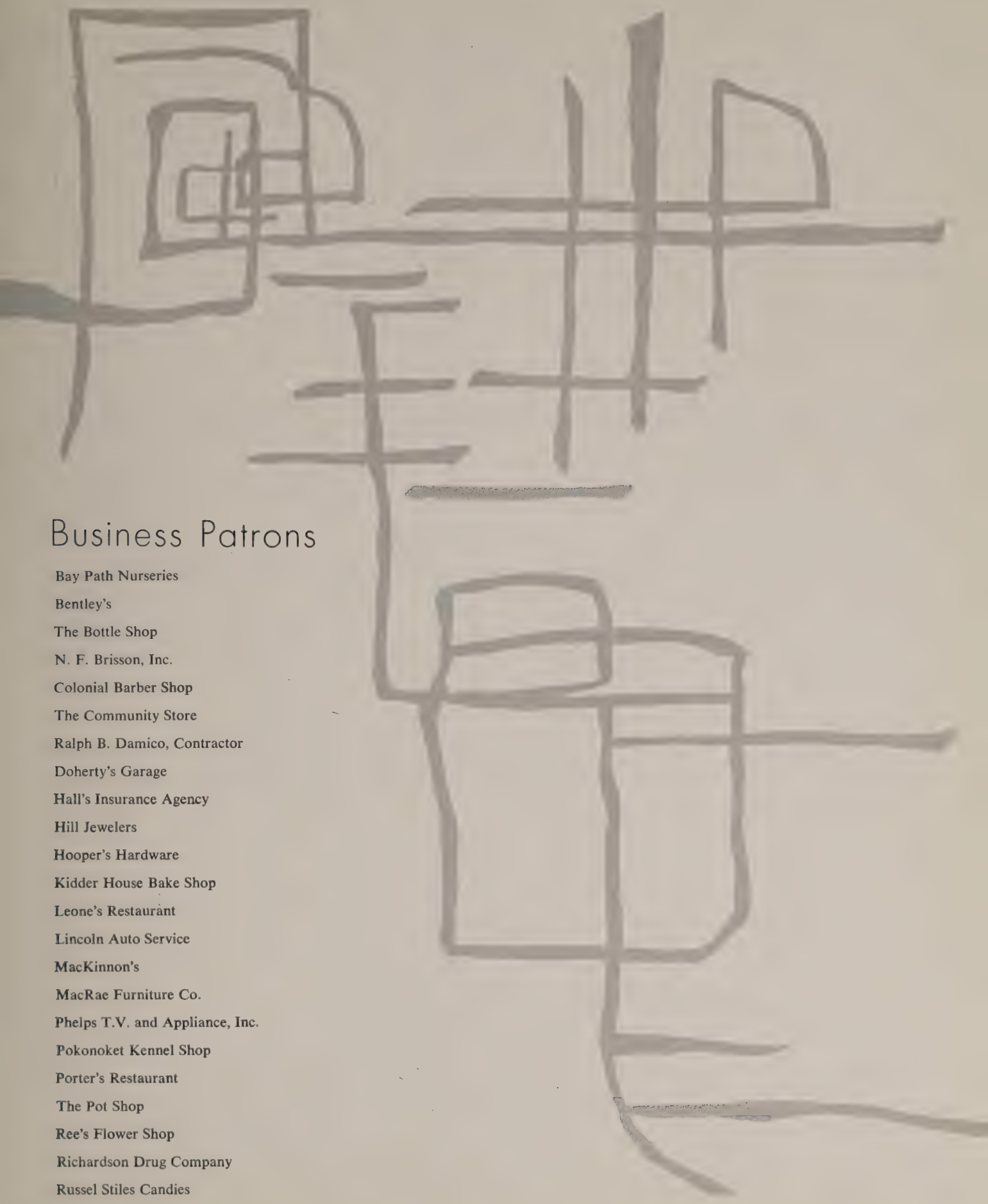

Business Patrons

Bay Path Nurseries

Bentley's

The Bottle Shop

N. F. Brisson, Inc.

Colonial Barber Shop

The Community Store

Ralph B. Damico, Contractor

Doherty's Garage

Hall's Insurance Agency

Hill Jewelers

Hooper's Hardware

Kidder House Bake Shop

Leone's Restaurant

Lincoln Auto Service

MacKinnon's

MacRae Furniture Co.

Phelps T.V. and Appliance, Inc.

Pokonoket Kennel Shop

Porter's Restaurant

The Pot Shop

Ree's Flower Shop

Richardson Drug Company

Russel Stiles Candies

Business Patrons

Standard Tool and Die Company, Belmont

Star Market Co.

Steele's Auto Body and Repair Co.

Sudbury Book Shop

Sudbury Bowladrome

Sudbury Cleaners

Sudbury Drug Co.

Sudbury Radio and T.V.

Suburban Propane Gas Corp.

Swanson Pontiac

Town Line Hardware, Inc.

Tracey's Service Station

Wayside Country Store

Wayside Motor Lodge

Wayside Realtors

Young's Store